

Village of Colfax
Regular Board Meeting Agenda
Monday, April 10th, 2023
7:00 p.m.
Village Hall, 613 Main Street, Colfax, WI 54730

1. Call the Regular Board Meeting to Order
2. Pledge of Allegiance
3. Roll Call
4. Public Comments
5. Communications from the Village President
6. Consent Agenda
 - a. Regular Board Meeting Minutes – March 27th, 2023
 - b. Review Statement of Bills Pooled Checking–March 27th, 2023 to April 9th, 2023
 - c. Review Statement of Bills Solid Waste & Recycling Checking- March 27th, 2023 to April 9th, 2023
 - d. Training Request – Police Chief Anderson – 04/17/2023 to 04/20/2023- Law Enforcement Management Conference - Hayward, WI
 - e. Facility Rental - none
 - f. Licenses
7. Consideration Items
 - a. Election Results Discussion and possible action
 - i. One - Trustee Vacancy
 - b. Board of Review Trainee selection for 2023-2024
 - c. Designated Fund Balance Review and possible action
 - d. Review Potential Subdivision Request -1009 University Avenue
 - e. Closed Session - Motion to convene into closed session pursuant to WI Statutes 19.85(1) (c) considering the employment, promotion, compensation or performance evaluation data of any public employee over which the governmental body has jurisdiction or exercises.
 - i. Discuss/consider wages/salaries of Village employees.
 - f. Open Session – Motion to convene into open session to take any action resulting from the closed session.
 - i. Discuss/consider wages/salaries of Village employees.
8. Committee/Department Reports – (no action)
 - a. Colfax Police Department – March Report
 - b. March Building Permits
 - c. Elevator minutes – March 14th, 2023
 - d. ACT Report
9. Adjourn

Any person who has a qualifying disability as defined by the American with Disabilities Act that requires the meeting or materials at the meeting to be in an accessible location or format must contact: Lynn M. Niggemann - Clerk-Treasurer, 613 Main Street, Colfax, WI (715) 962-3311 by 2:00 p.m. the day prior to the meeting so that any necessary arrangements can be made to accommodate each request.

It is possible that members of and possibly a quorum of members of the governmental bodies of the municipality may be in attendance at the above-stated meeting to gather information; no action will be taken by any governmental body at the above-stated meeting other than the governmental body specifically referred to above in this notice.

Village Board Meeting March 27th, 2023

On March 27th, 2023, the Village Board met at the Village Hall, 613 Main Street, Colfax, WI at 7:00 p.m. Members present: Trustees M. Burcham, Davis, Rud, Jenson, Stene, Prince and Albricht. Others present included Pat Eggert with the Woman's Club, Gareth Shambeau with Ayres Associates, Don Logslett with Public Works, Public Works Director Bates, Administrator-Clerk-Treasurer Niggemann and LeAnn Ralph with the Messenger.

Communications from the Village President-none.

Public Comments- Pat Eggert advised the Village Board that the Colfax Woman's Group will not be asking for any funds since they were able to raise enough money to fund the Music in the Park for 2023. Eggert also provided a 2023 Music in the Park schedule.

Minutes

Regular Board Meeting Minutes –March 13th, 2023- A motion was made by Trustee Stene and seconded by Trustee M. Burcham to approve the Regular Board meeting minutes for March 13th, 2023. A voice vote was taken with all members voting in favor. Motion carried.

Review Statement of Bills –March 13th, 2023 to March 26th, 2023

Review Statement of Bills Solid Waste & Recycling Checking – March 13th, 2023 to March 26th, 2023

A motion was made by Trustee M. Burcham and seconded by Trustee Rud to approve both the Village of Colfax Statements of Bills and the Solid Waste & Recycling Bills for March 13th, 2023 to March 26th, 2023. A voice vote was taken with all members voting in favor. Motion carried.

Training Request–none.

Facility Rental – none.

Licenses-Brittany Sonnenberg-Operator's License-March 27th to June 30th, 2023 – A Little Slice of Italy – A motion was made by Trustee Stene and seconded by Trustee Prince to approve the operator's license for Brittany Sonnenberg from March 27th to June 30th, 2023-A Little Slice of Italy. A voice vote was taken with all members voting in favor, except Trustee Jenson Abstained. Motion carried.

Consideration Items

Cedar Street Bid Award – Shambeau provided a recommendation letter which he explained the received bids as follows: Skid Steer Guy LLC \$348,815.85, McCabe Construction Inc \$386,099.80, A-1 Excavating \$419,171.00, Haas Sons Inc \$419,827.80. The lowest bidder was Skid Steer Guy from Mondovi, WI. The Village of Colfax has worked with Skid Steer Guy on the previous two projects and the Village staff indicated that they would have no concerns awarding and working with this contractor. A motion was made by Trustee Stene and seconded by Trustee Prince to award the 2023 Street Project - Cedar Street to Skid Steer Guy in the amount of \$386,099.80. Voting For: Trustees M. Burcham, Davis, Rud, Jenson, Stene, Prince and Albricht. Voting Against: none. Motion carried.

Joint Review Board meeting discussion and possible actions – Niggemann wanted the Village Board to be aware that there will be a meeting with Ehlers in the near future to discuss the Village current standings in reference to debt. In the past the Village Board had decided to use ARPA funding for a street project that needed water and sewer replaced. With Cedar Street being part of Tax Increment 3, the project is eligible to be funded by TID 3. Niggemann explained that the Joint Review Board met to provide the other taxing jurisdictions of the project. Niggemann would like the Board to acknowledge receipt of the minutes from the JRB meeting. A motion was made by Trustee Stene and seconded by Trustee M. Burcham to approve the Joint Review Board meeting minutes from March 22, 2023. A voice vote was taken with all members voting in favor. Motion carried.

Street Sweeping Bid Award- Niggemann explained that the Village of Colfax only received one street sweeping bid. Don's Sweeper Service bid was \$8,460 for one year and \$16,920 for two-year pricing. The hourly rate is \$155 per hour for both years. A motion was made by Trustee Stene and seconded by Trustee Davis to accept Don's Sweeper Service

bid for the two-year term in the amount of \$8,460 per year totally \$16,920 for the two years. Voting For: Trustees Prince, Stene, Jenson, Rud, Davis, M. Burchman and Albricht. Voting Against: none. Motion carried.

Dunn County Economic Development Corporation Request for Financial Support 2023 – A motion was made by Trustee Stene and seconded by Trustee Prince to provide \$2,000 as the 2023 Financial Support to Dunn County Economic Development. Voting For: Trustees M. Burcham, Davis, Rud, Jenson, Stene and Prince. Voting Against: Village President Albricht. Motion carried.

Sewer Utility – Fine Screen at the Lift Station – Estimate for Repairs – Energenecs – The Fine Screen is the unit that is located inside the lift station. In order to repair the unit, the vendor must remove the equipment from the 20-foot concrete pit. Energenecs provided a quote for three different scenarios of repairs depending on what they find when they get the equipment out of the pit. Option 1 is the reason they will be on-site, replace the brush set and wear bars estimated to be \$4036.14 plus crane rental. Option 2 includes all of option one plus replacing the gearbox and motor \$16,530.86. Option 3 will be determined on site at time of maintenance appointment. Replacing the basket would be a different day because the basket will not be available until six to eight weeks after it is determined necessary, \$18,050.85. A motion was made by Trustee Stene and seconded by Trustee M. Burcham to approve the maintenance of the fine screen for the lift station to include the brush set and wear bars and the new gearbox and motor for a the estimated price of \$16,530.86 and revisit if it is determined that a basket is needed. Voting For: Trustees Stene, Prince, Rud, Jenson, M. Burcham, Davis and Albricht. Voting Against: none. Motion carried.

Adjourn – A motion was made by Trustee Jenson and seconded by Trustee M. Burcham to adjourn the meeting at 7:37 p.m. A voice vote was taken with all members voting in favor. Meeting Adjourned.

Jody Albricht, Village President

Attest:

Lynn Niggemann
Administrator-Clerk-Treasurer

POOLED CHECKING ACCOUNT

Accounting Checks

Posted From: 3/27/2023 From Account:
Thru: 4/09/2023 Thru Account:

Check Nbr	Check Date	Payee	Amount
MWG	4/01/2023	MORGAN WHITE GROUP	1,105.53
XCEL	3/30/2023	XCEL ENERGY	5,192.53
78770	3/31/2023	24-7 TELCOM	44.90
78771	3/31/2023	ARAMARK UNIFORM SERVICE, INC	137.34
78772	3/31/2023	AT&T MOBILITY	487.30
78773	3/31/2023	BATTERIES PLUS BULBS	41.15
78774	3/31/2023	BRETT SAJDERA	126.58
78775	3/31/2023	CAPITAL ONE	102.73
78776	3/31/2023	CENAGE LEARNING INC/GALE	26.59
78777	3/31/2023	CENTURY LINK	126.76
78778	3/31/2023	CLOUD PCR LLC	449.19
78779	3/31/2023	COLFAX CPR PROJECT	175.00
78780	3/31/2023	CRAMER CONSULTING, LLC	3,112.00
78781	3/31/2023	CREATIVE PRODUCT SOURCE INC	249.56
78782	3/31/2023	DUNN CO HIGHWAY DEPT	610.52
78783	3/31/2023	DUNN COUNTY ECONOMIC DEVELOPMENT CORP	2,000.00
78784	3/31/2023	E.O. JOHNSON	43.00
78785	3/31/2023	FARRELL EQUIPMENT & SUPPLY CO.	2,698.50
78786	3/31/2023	GALLS, LLC	197.99
78787	3/31/2023	HAWKINS, INC.	1,282.68
78788	3/31/2023	HENRY SCHEIN	15.58
78789	3/31/2023	HUEBSCH LAUNDRY CO	204.34
78790	3/31/2023	LAKEVIEW BOOKS	27.99
78791	3/31/2023	MENARDS-EAU CLAIRE	247.91
78792	3/31/2023	MID-AMERICAN RESEARCH CHEMICAL	897.24
78793	3/31/2023	SEMI CORRECT SERVICES, LLC	2,965.37
78794	3/31/2023	SPECTRUM INSURANCE GROUP-EC	13,168.00
78795	3/31/2023	THE PLUMBER	95.00
78796	3/31/2023	VIKING ELECTRIC SUPPLY	33.94
78797	4/04/2023	CAFE II COFFEE SHOP & BAKERY	70.00
78798	4/04/2023	A LITTLE SLICE OF ITALY	43.00
AFLAC	3/29/2023	AFLAC	92.79
EFTPS	3/30/2023	EFTPS-FEDERAL-SS-MEDICARE	7,053.45

POOLED CHECKING ACCOUNT

Accounting Checks

Posted From: 3/27/2023 From Account:
Thru: 4/09/2023 Thru Account:

Check Nbr	Check Date	Payee	Amount
WIDOR	3/30/2023	WI DEPARTMENT OF REVENUE	1,111.38
WIDOR	4/03/2023	WI DEPARTMENT OF REVENUE	450.00
WIETF	4/03/2023	WI DEPT OF EMPLOYEE TRUST FUNDS	11,658.60
PITNEY	3/31/2023	PITNEY BOWES GLOBAL FINANCIAL SERVICES	143.55
CHARTER	4/03/2023	CHARTER COMMUNICATIONS	157.97
CHARTER	4/03/2023	CHARTER COMMUNICATIONS	495.54
WIDCOMP	3/29/2023	WISCONSIN DEFERRED COMPENSATION	260.00
ASSURITY	3/31/2023	ASSURITY LIFE INS CO	908.25
EXEMPLAR	4/01/2023	EXEMPLAR HEALTH BENEFITS	8,361.95
UNEMPLOY	4/03/2023	UNEMPLOYMENT INSURANCE	736.74
Grand Total			67,408.44

4/06/2023 1:02 PM

Reprint Check Register - Quick Report - ALL

Page: 1
ACCT

SOLID WASTE & RECYCLING RU

Accounting Checks

Posted From: 3/27/2023 From Account:
Thru: 4/09/2023 Thru Account:

Check Nbr	Check Date	Payee	Amount
1236	3/31/2023	AT&T MOBILITY	33.97
1237	3/31/2023	FIRST CHOICE	170.18
1238	3/31/2023	TERRY STAMM	98.94
Grand Total			303.09

4/06/2023 1:02 PM

Reprint Check Register - Quick Report - ALL

Page: 2
ACCT

SOLID WASTE & RECYCLING RU

Accounting Checks

Posted From: 3/27/2023
Thru: 4/09/2023

From Account:
Thru Account:

Amount

Total Expenditure from Fund # 300 - SOLID WASTE & RECYCLING	303.09
Total Expenditure from all Funds	303.09

Meeting / Continuing Education Travel / Meeting Request Form

Name William Anderson

Position Chief of Police

Date 04/03/2023

Department: Police

Estimated Costs \$600.00

Date(s) of meeting: 04/17/2023 to 04/20/2023

Employee is NOT required to attend (circle one)

Name of Requested meeting: Law Enforcement Management Conference

How will this improve your ability to perform your job? *Meets standard for mandatory 24 hours of annual training, able to disseminate pertinent information and training to employees, networking with other agencies and management.*

What alternatives are there to attending this meeting? (In- house resources, literature review, participation in meetings closer to Eau Claire, etc.)

How will you share what you have learned with others? *Pass along all information and important updates to employees. This is the Annual Conference I have attended in the past and has been very beneficial.*

Please include any additional comments on the back of this form

Expense Estimate:	\$600.00	Requested	Approved
Tuition / Registration	\$150.00	*Are others attending this meeting	YES / NO
Mileage / Airfare	0		(If yes, list names)
Lodging	\$330.00		
*Would like the Registration Fee Miscellaneous pre paid and mailed with your registration YES / NO			
Total	\$600.00		
Time Request:		Requested	Approved
Number of days absent:	3.5		
From Work Setting			
Vacation			
Paid Conference Time	X		
Absent Without Pay (own time)			

**A COPY OF THE MEETING DESCRIPTION AND AGENDA
MUST BE ATTACHED TO THIS REQUEST**

Lynn Heggemann

Supervisor

04/06/2023

Date

Law Enforcement Management Conference

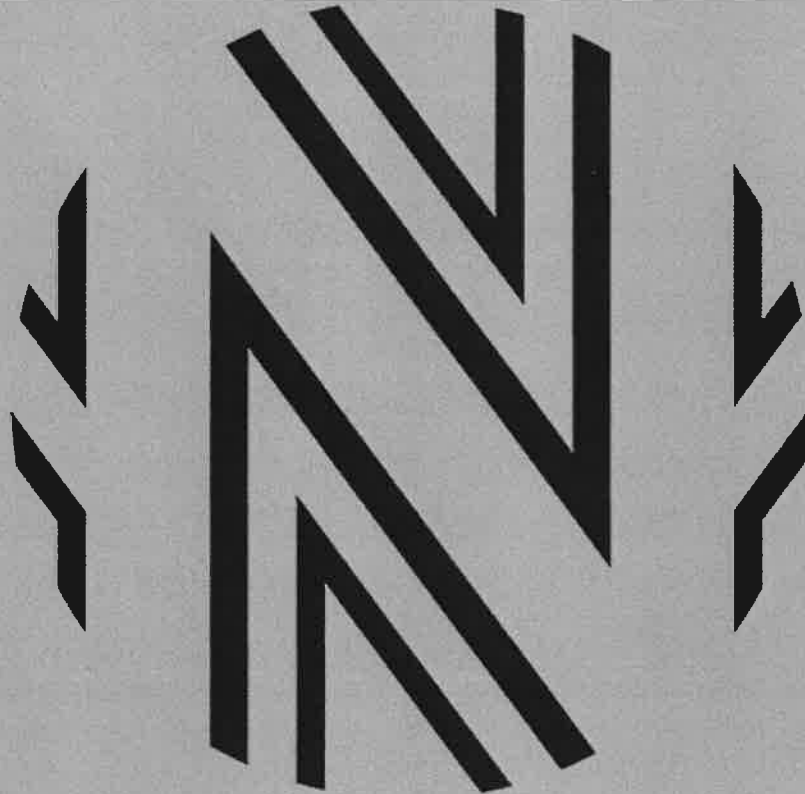

Continuing Education

Conferences & Events

Law Enforcement Management Conference

Training Notice

April 18 - 20, 2023

Flat Creek Hotel and Conference Center

Hayward, WI 54843

Course Description:

The Northwood Technical College Law Enforcement Management Conference has occurred each year for over twenty years. The conference was developed for the purpose of providing tailored training to leaders in the law enforcement profession. Leaders can be the executives of an agency, including sheriffs, chiefs and their commanders, or first line leaders including lieutenants and sergeants. Leaders may also include those informal leaders that exist in every agency regardless of rank.

The 2023 LE Management Conference agenda was established to provide specific training to assist our law enforcement executives and leaders, and their agencies, meet the challenges occurring and developing. The Conference will deliver 24 hours of critical training.

Day 1:

Juvenile Program
Adult Diversion Program
Labor/Employment Law Review
WI State Crime Lab Updates

Day 2:

Build Your Leadership Toolbox – M3 Leadership Group
Topics to include:

- Team dynamics
- Building trust in your position
- Leadership Wellness
- Accountable Leadership
- Emotional Intelligence
- Having difficult conversations
- Leadership growth
- Being a good follower
- Empowering high performance

Day 3:

Using a Healthy Culture to Recruit and Retain Talent – M3 Leadership Group
Topics include:

- Civility in the workplace and how it relates to a healthy culture
- Building a culture that is anchored in wellness
- The power of Social Media and Line Staff as recruiters
- Learning why staff stays

WI DCI
WI DOJ – Legal Updates

Important - please note:

By enrolling in classes, you agree to be responsible for the payment of related tuition and fees according to the college payment policy. Should you choose not to attend a class, you will need to drop it prior to the day it begins to avoid any charges. Any drops that occur on or after the first day of class will result in tuition charges to your account. Failure to pay your tuition bill can result in suspension of registration and records access, collection agency action and additional collection fees added to your balance.

Lynn Niggemann

From: Jeffrey Stockburger <jeff@esellc.co>
Sent: Monday, March 6, 2023 4:36 PM
To: Lynn Niggemann
Cc: colfaxdpw@colfaxdpw.com
Subject: RE: Preliminary CSM

Lynn,

This survey is needed for due to a divorce between the current owners of the property. There would be an easement drafted by their attorney over the current driveway and area between the buildings to address the access issue. Would your public works department have any information regarding the number of services being utilized for the two buildings? A utility easement/agreement would also be drafted for the water and sewer services by their attorney.

The lots as we have them divided will have 11,824 square feet and 14,306 square feet.

What is the variance process for the CSM and is there a fee for applying for a variance?

Thanks,

jeffrey c. stockburger, p.l.s.
survey manager

everyday surveying and engineering, llc

New Address:

711 S. Hillcrest Parkway

Altoona, WI 54720

tel: 715.831.0654

jeff@esellc.co

www.esellc.co



From: Lynn Niggemann <clerktreasurer@villageofcolfaxwi.org>
Sent: Tuesday, February 21, 2023 4:35 PM
To: Jeffrey Stockburger <jeff@esellc.co>
Cc: colfaxdpw@colfaxdpw.com
Subject: RE: Preliminary CSM

Jeffrey,

I have attached the following:

- A List of things that need to be accomplished for a minor land division.
- The Subdivision Ordinance
 - Requires each lot to have street frontage.
- Zoning Ordinance for R-5 Lots

Lynn Niggemann

From: Lynn Niggemann <clerktreasurer@villageofcolfaxwi.org>
Sent: Tuesday, February 21, 2023 4:35 PM
To: 'Jeffrey Stockburger'
Cc: 'colfaxdpw@colfaxdpw.com'
Subject: RE: Preliminary CSM
Attachments: 20230221145854.pdf; 20230221145906.pdf; 20230221162958.pdf; Scheffler vacant lots by old nursing home.pdf

Jeffrey,

I have attached the following:

- A List of things that need to be accomplished for a minor land division.
- The Subdivision Ordinance
 - Requires each lot to have street frontage.
- Zoning Ordinance for R-5 Lots
 - In order to meeting the ordinance requirements, you would need to have 200 linear feet in width to split and have two lots with 100 linear feet.
- CSM 4652 recorded 09/15/2020

Please review these items in confirm that a sub division would be fit into the Village of Colfax ordinances. I have identified a few items that currently would not meeting code. There are additional items that would need to be considered if you still decide to move forward with a request for sub division and those items include:

- The Water/Sewer – is there one line or two lines coming from the main?
 - Concerns with one line, who is responsible if there are two owners?
- Share Driveway
 - Easement would need to be drafted and some kind of guidelines as to maintenance.
- There would need to be a lot of variances requested and approved to make a minor sub division possible.

Rand Bates, the Public Works Director and I recall discussing that this would not be a very good layout for a division to occur.

Please review this information and let me know if you have further questions.

Lynn M. Niggemann

Administrator-Clerk-Treasurer

Village of Colfax

P.O. Box 417

613 Main Street

Colfax, WI 54730-0417

P: 715-962-3311; C: 715-308-9986; F: 715-962-2221

ClerkTreasurer@villageofcolfaxwi.org

Population 1,191 as of January 1, 2022

Confidentiality Notice: This electronic transmission, including any files attached hereto, may contain confidential information that is legally privileged, confidential, and exempt from disclosure. The information is intended only for the use of the individual or entity named above. If the reader of this message is not the intended recipient or any employee or agent responsible for delivering the message to the intended recipient, you are hereby notified that any disclosure, dissemination, copying, distribution, or the taking of any action in reliance on the contents of this confidential information is strictly prohibited. If you have received this communication in error, please destroy it and immediately notify me at clerktreasurer@villageofcolfaxwi.org or 715.962-3311. Thank you.

From: Jeffrey Stockburger <jeff@esellc.co>
Sent: Tuesday, February 7, 2023 4:39 PM
To: ClerkTreasurer@villageofcolfaxwi.org
Subject: Preliminary CSM

Lynn,

I have a preliminary CSM that I am preparing for 1009 University Avenue to split the lot into two lots for the existing apartment buildings. Can you tell me when I would need to submit the preliminary CSM to get on the next Village Board Meeting agenda?

Thanks,

jeffrey c. stockburger, p.l.s.
survey manager

everyday surveying and engineering, llc

New Address:

711 S. Hillcrest Parkway

Altoona, WI 54720

tel: 715.831.0654

jeff@esellc.co

www.esellc.co



645567

DUNN COUNTY, WI
REGISTER OF DEEDS
HEATHER M. KUHN

RECORDED ON
09/15/2020 04:13 PM
CERTIFIED SURVEY MAP NO. 4652
VOLUME 23 PAGE 92

CERTIFIED SURVEY MAP NUMBER 4652

All of Lot 2 of Certified Survey Map Number 4639
Recorded in Volume 23 on Page 79,
Located in the Southeast 1/4 of the Southeast 1/4, Section 9
Town 29 North, Range 11 West, Village of Colfax, Dunn County, Wisconsin.

REC FEE: 30.00
PAGES: 2

LEGEND

- = Set 1" outside diameter X 18" iron pipe weighing 1.13 pounds per linear foot
- = Found 1" outside diameter iron pipe

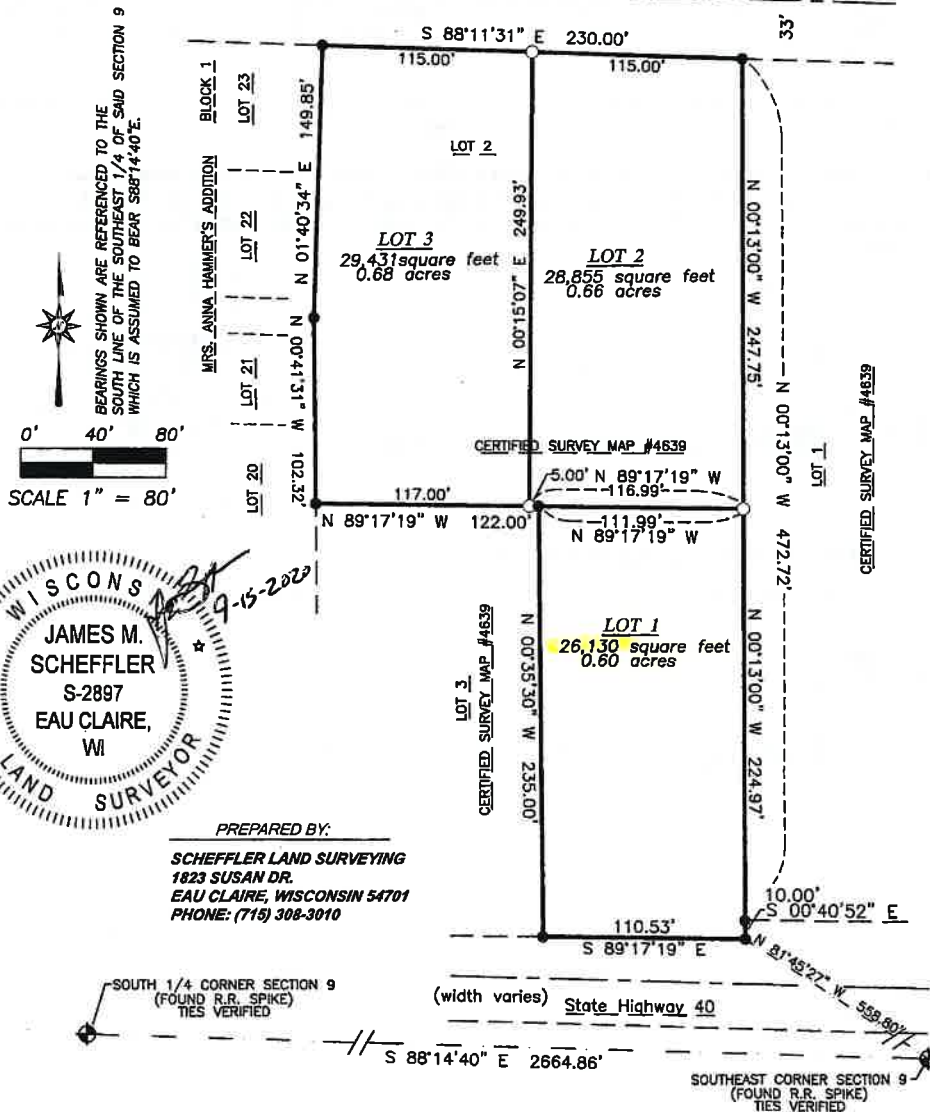

Page 92A

Village of Colfax

PO Box 417 - Colfax, Wisconsin 54730 – Phone 715-962-3311
Fax 715-962-2221

Scott Gunnufson, President
Lynn M. Niggemann, Administrator-Clerk-Treasurer

CERTIFIED SURVEY MAP APPROVAL PROCESS

MINOR LAND DIVISION

Property Owner's Information

Name: _____
Property Address/Location: _____
Legal Address if different: _____
Owner's Mailing Address: _____
Phone Number: _____

_____ Date Certified Map Received

_____ \$100 Review Fee Paid

_____ Reviewed by Public Works Director

_____ Village Board Review [Date _____]

Village Board Approval [Date _____]

_____ Clerk Reviewed [Date _____]

Any outstand Special Assessments? Etc.?

_____ Final CSM Signed by Clerk

Note: Any modifications to the CSM drafts will be reviewed at no additional cost.

Comments:

TITLE 14

Subdivision Regulations

Chapter 1 Subdivision Regulations

CHAPTER 1

Subdivision Regulations

14-1-1	Introduction and Purpose
14-1-2	Definitions
14-1-3	General Provisions
14-1-4	Procedure for Submitting Subdivisions
14-1-5	Technical Requirements for Preliminary Plats
14-1-6	Replat
14-1-7	Certified Survey Land Divisions
14-1-8	Design Standards -- Streets
14-1-9	Design Standards -- Block Design
14-1-10	Design Standards -- Lots
14-1-11	Drainage System
14-1-12	Extra-Size or Off-Site Improvements
14-1-13	Non-Residential Subdivisions
14-1-14	Requirements and Design Standards for Public Improvements
14-1-15	Easements
14-1-16	Variations and Exceptions
14-1-17	Public Parks and Sites For Other Public Areas
14-1-18	Enforcement, Penalties and Remedies

SEC. 14-1-1 INTRODUCTION AND PURPOSE.

- (a) **Introduction.** In accordance with the authority granted by Section 236.45 of the Wisconsin Statutes and for the purposes listed in Section 236.01 and 236.45 of the Wisconsin Statutes, the Village Board of the Village of Colfax does hereby ordain as follows:
- (1) The provisions of this Chapter shall be held to be minimum requirements adopted to promote the health, safety, morals, comfort, prosperity and general welfare of the Village.
 - (2) This Chapter shall not repeal, impair or modify private covenants or public ordinances, except that it shall apply whenever it imposes stricter restrictions on land use.
- (b) **Purpose.** The purpose of this Chapter is to promote the public health, safety, convenience and general welfare. The regulations are designed to lessen congestion in the streets; to foster the orderly layout and use of land; to insure safety from fire, flooding, panic and other dangers; to provide optimum light and air; to discourage overcrowding of the land; to lessen concentration of population; to facilitate adequate provision of transportation, public water and sewerage, schools, parks, playgrounds and other public necessities; and to

facilitate the further division of large tracts of land into smaller parcels. The regulations are made with the reasonable consideration of, but not limited to, the present character of the Village and its environs, with the objectives of conserving the value of the land and improvements placed thereon, providing the most appropriate environment for human habitation, encouraging commerce and industry and providing for the most appropriate use of land in the Village.

State Law Reference: Chapter 236, Wis. Stats.

SEC. 14-1-2 DEFINITIONS.

- (a) The following definitions shall be applicable in this Chapter.
- (1) Alley. A public right-of-way which normally affords a secondary means of vehicular access to abutting property.
 - (2) Arterial Street. A street which provides for the movement of relatively heavy traffic to, from or within the Village. It has a secondary function of providing access to abutting land.
 - (3) Block. An area of land within a subdivision that is entirely bounded by a combination or combinations of streets, exterior boundary lines of the subdivision and streams or water bodies.
 - (4) Collector Street. A street which collects and distributes internal traffic within an urban area such as a residential neighborhood, between arterial and local streets. It provides access to abutting property.
 - (5) Commission. The Plan Commission created by the Village Board pursuant to Section 62.23 of the Wisconsin Statutes, if one is created.
 - (6) Comprehensive Development Plan. A comprehensive plan prepared by the Village indicating the general locations recommended for the various functional classes of land use, places and structures, and for the general physical development of the Village and includes any unit or part of such plan separately adopted and any amendment to such plan or parts thereof.
 - (7) Cul-de-sac. A short street having but one (1) end open to traffic and the other end being permanently terminated in a vehicular turnaround.
 - (8) Division of Land. Where the title or any part thereof is transferred by the execution of a land contract, an option to purchase, an offer to purchase and acceptance, a deed, or a certified survey, and a division occurs where any of the above transactions change the title from a joint tenancy to a tenancy in common or from tenancy in common to joint tenancy.
 - (9) Easement. The area of land set aside or over or through which a liberty, privilege or advantage in land, distinct from ownership of the land, is granted to the public or some particular person or part of the public.
 - (10) Extraterritorial Plat Approval Jurisdiction. The unincorporated area within one and one-half (1-1/2) miles of a fourth-class city or a village and within three (3) miles of all other cities.
 - (11) Final Plat. The final map, drawing or chart on which the subdivider's plan of subdivision is presented for approval and which, if approved, will be submitted to the Dunn County Register of Deeds. Said plat must conform to all State laws.
 - (12) Frontage Street. A minor street auxiliary to and located on the side of an arterial street for control of access and for service to the abutting development.

Sec. 14-1-2 Subdivision Regulations

- (13) Improvement, Public. Any sanitary sewer, storm sewer, open channel, water main, roadway, park, parkway, public access, sidewalk, pedestrian way, planting strip or other facility for which the Village may ultimately assume the responsibility for maintenance and operation.
- (14) Local Street. A street of little or no continuity designed to provide access to abutting property and leading into collector streets.
- (15) Lot. A parcel of land having frontage on a public street or other officially approved means of access, occupied or intended to be occupied by a principal structure or use and sufficient in size to meet the lot width, lot frontage, lot area, yard, parking area and other open space provisions of this Chapter and any applicable zoning ordinance.
- (16) Lot, Area. The area contained within the exterior boundaries of a lot excluding streets, easements and land under navigable bodies of water.
- (17) Lot, Corner. A lot abutting intersecting streets at their intersection.
- (18) Lot, Reversed Corner. A corner lot which is oriented so that it has its rear lot line coincident with or parallel to the side lot line of the interior lot immediately to its rear.
- (19) Lot, Through. A lot having a pair of opposite lot lines along two (2) more or less parallel public streets and which is not a corner lot. On a "through lot," both street lines shall be deemed front lot lines.
- (20) Lot Lines. The peripheral boundaries of a lot as defined herein.
- (21) Lot Width. The width of a parcel of land measured along the front building line.
- (22) Major Thoroughfare. A street used or intended to be used primarily for fast or heavy through traffic. Major thoroughfares shall include freeways, expressways and other highways and parkways, as well as arterial streets.
- (23) Marginal Access Street. A street which is parallel to and adjacent to major thoroughfares and which provides access to abutting properties and protection from traffic on the major street.
- (24) Minor Street. A street used, or intended to be used, primarily for access to abutting properties.
- (25) Minor Subdivision. The division of land by the owner or subdivider resulting in the creation of not more than four (4) parcels or building sites.
- (26) Owner. Includes the plural as well as the singular and may mean either a natural person, firm, association, partnership, private corporation, public or quasi-public corporation, or combination of these.
- (27) Pedestrian Pathway. A public way, usually running at right angles to streets, which is intended for the convenience of pedestrians only; it may also provide public right-of-way for utilities.
- (28) Plat. The map, drawing or chart on which the subdivider's plat of subdivision is presented to the Village for approval.
- (29) Preliminary Plat. The preliminary plat map, drawing or chart indicating the proposed layout of the subdivision to be submitted to the Village Board for their consideration as to compliance with the Comprehensive Development Plan and these regulations along with required supporting data.
- (30) Protective Covenants. Contracts entered into between private parties which constitute a restriction on the use of all private property within a subdivision for the benefit of the property owners and to provide mutual protection against undesirable aspects of development which would tend to impair stability of values.

- (31) Replat. The process of changing, or a map or plat which changes, the boundaries of a recorded subdivision plat or part thereof. The legal dividing of a large block, lot or outlot within a recorded subdivision plat without changing exterior boundaries of said block, lot or outlot is not a replat.
- (32) Shorelands. Those lands within the following distances: one thousand (1,000) feet from the high-water elevation of navigable lakes, ponds and flowages or three hundred (300) feet from the high-water elevation of navigable streams or to the landward side of the floodplain, whichever is greater.
- (33) Subdivider. Any person, firm or corporation, or any agent thereof, dividing or proposing to divide land resulting in a subdivision, minor subdivision or replat.
- (34) Subdivision. The division of a lot, outlot, parcel, or tract of land by the owner thereof or his agent for the purpose of transfer of ownership or building development where the act of division creates five (5) or more parcels or building sites of one and one-half (1-1/2) acres or less in area, or where the act of division creates five (5) or more parcels or building sites by successive division within a period of five (5) years, whether done by the original owner or a successor owner.
- (35) Wetlands. Those lands which are partially or wholly covered by marshland flora and generally covered with shallow standing water or lands which are wet and spongy due to high-water table.
- (36) Wisconsin Administrative Code. The rules of administrative agencies having rule-making authority in Wisconsin, published in a loose-leaf, continual revision system, as directed by Section 35.93 and Chapter 227 of the Wisconsin Statutes, including subsequent amendments to those rules.

SEC. 14-1-3 GENERAL PROVISIONS.

- (a) **Compliance.** No person shall divide any land located within the jurisdictional limits of these regulations which results in a subdivision, land division or a replat as defined herein; no such subdivision, land division or replat shall be entitled to record; and no street shall be laid out or improvements made to land without compliance with all requirements of this Chapter and the following:
 - (1) The provisions of Ch. 236 and Sec. 80.08, Wis. Stats.
 - (2) The rules of the Division of Health contained in Wis. Adm. Code for Subdivisions H 85 not served by public sewer.
 - (3) The rules of the Division of Highways, Wisconsin Department of Transportation contained in Wis. Adm. Code for Subdivisions Hy 33, which abut a state trunk highway or connecting street.
 - (4) The rules of the Wisconsin Department of Natural Resources contained in Wis. Adm. Code for Floodplain Management Program.
 - (5) Comprehensive plans or components of such plans prepared by state, regional, county or municipal agencies duly adopted by the Village Board.
 - (6) All applicable local and county regulations, including zoning, sanitary, building and official mapping ordinances.
- (b) **Jurisdiction.** Jurisdiction of these regulations shall include all lands within the corporate limits of the Village of Colfax as well as the unincorporated area within one and one-half (1-1/2) miles of the corporate limits as provided in Sec. 236.10 and 62.32, Wis. Stats. The provisions of this Chapter, as they apply to divisions of tracts of land into less than five (5) parcels, shall not apply to:
 - (1) Transfers of interests in land by will or pursuant to court order;

- (2) Leases for a term not to exceed ten (10) years, mortgages or easements;
- (3) The sale or exchange of parcels of land between owners of adjoining property if additional lots are not thereby created and the lots resulting are not reduced below the minimum sizes required by this Chapter or other applicable laws or ordinances.
- (c) **Certified Survey.** Any division of land other than a subdivision as defined in Sec. 236.02(8), Wis. Stats., shall be surveyed and a certified survey map prepared as provided in Sec. 236.34, Wis. Stats.
- (d) **Permits.** No building permit shall be issued by the Village authorizing the building on or improvement of any parcel of land not on record as of the effective date of this Chapter until the provisions and requirements of this Chapter have been met.

SEC. 14-1-4 PROCEDURE FOR SUBMITTING SUBDIVISIONS.

- (a) **Preliminary Meetings.** Before filing a preliminary plat, or certified survey, the subdivider is encouraged to consult with the Village Board for advice regarding general subdivision requirements. The subdivider shall also submit a location map showing the relationship of the proposed subdivision to traffic arteries and existing community facilities. This consultation is neither formal nor mandatory but is intended to inform the subdivider of the purpose and objectives of these regulations, the comprehensive plan, comprehensive plan components and duly adopted plan implementation devices of the Village and to otherwise assist the subdivider in planning his development. In so doing, both the subdivider and planning agency may reach mutual conclusions regarding the general program and objectives of the proposed development and its possible effects on the neighborhood and community. The subdivider will gain a better understanding of the subsequent required procedures.
- (b) **Preliminary Plat Review Within the Village.**
 - (1) **Submission.** Before submitting a Final Plat for approval, the subdivider shall prepare a Preliminary Plat and a letter of application. The Preliminary Plat shall be prepared in accordance with this Chapter, and the subdivider shall file an adequate number of copies of the Plat and the application as required by this Section with the Village Clerk-Treasurer at least ten (10) days prior to the meeting of the Village Board at which action is desired. The Village Clerk-Treasurer shall submit a copy of the preliminary plat to the Village Engineer for review and written report of their recommendations and reactions to the proposed plat.
 - (2) **Public Improvements, Plans and Specifications.** Simultaneously with the filing of the preliminary plat of map, the owner shall file with the Village Clerk-Treasurer five (5) complete sets of preliminary plans and specifications for the construction of any public improvements required by this Chapter.
 - (3) **Property Owners Association.** The Village Board may require submission of a draft of the legal instruments and rules for proposed property owners associations when the subdivider proposes that common property within a subdivision would be either owned or maintained by such an organization of property owners.
 - (4) **Affidavit.** The surveyor preparing the preliminary plat shall certify on the face of the plat that it is a correct representation of all existing land divisions and features and that he has fully complied with the provisions of this Chapter.

- (5) Supplementary Data to be Filed with Preliminary Plat. The following shall also be filed with the preliminary plat:
- a. A statement of the proposed use of lots stating type of residential buildings with number of proposed dwelling units; types of business or industry so as to reveal the effect of the development on traffic, fire hazards and congestion of population; and
 - b. If any zoning changes are contemplated, the proposed zoning plan for the areas, including dimensions; and
 - c. Where the subdivider owns property adjacent to that which is being proposed for the subdivision, the Village Board may require that the subdivider submit a preliminary plat of the remainder of the property so as to show the possible relationships between the proposed subdivision and future subdivision. In any event, all subdivisions must be shown to relate well with existing or potential adjacent subdivisions.
- (6) Referral to Other Agencies. The Village Clerk-Treasurer shall, within two (2) days after filing, transmit four (4) copies to the County Planning Agency, two (2) copies to the Director of the Planning Function in the Wisconsin Department of Local Affairs and Development, additional copies to the Director of the Planning Function for retransmission of two (2) copies each to the Wisconsin Department of Transportation if the subdivision abuts or adjoins a state trunk highway or a connecting street and the Wisconsin Department of Health and Social Services if the subdivision is not served by the public sewer and provision for such service has not been made, and an adequate number of copies to the Village Board. The County Planning Agency, the Wisconsin Department of Local Affairs and Development, the Wisconsin Department of Transportation and the Wisconsin Department of Health and Social Services shall be hereinafter referred to as objecting agencies.
- (7) Drafting Standards. The subdivider shall submit to the Village Clerk-Treasurer and to those agencies having the authority to object to plats under provisions in Chapter 236 of the Wisconsin Statutes copies of a preliminary plat (or certified survey) based upon an accurate exterior boundary survey by a registered land surveyor which shall show clearly the proposed subdivision at a scale of not more than one (1) inch per one hundred (100) feet having two (2) foot contour intervals, shall identify the improvements (grading, tree planting, paving, installation of facilities and dedications of land), easements which the subdivider proposes to make and shall indicate by accompanying letter when the improvements will be provided. Any proposed restrictive covenants for the land involved shall be submitted.
- (c) Preliminary Plat Approval Within the Village.
- (1) The Village Board shall, within forty (40) days of the date the preliminary plat was filed with the Village Clerk-Treasurer, approve, approve conditionally or reject such plat and shall state, in writing, any conditions of approval or reasons for rejection, unless the time is extended by agreement by the subdivider. Failure of the Village Board to act within forty (40) days or extension thereof shall constitute an approval of the preliminary plat, unless other authorized agencies object to the plat. The Village Clerk-Treasurer shall communicate to the subdivider the action of the Village Board. If the plat or map is approved, the Village Clerk-Treasurer shall endorse it for the Village Board.
 - (2) Approval or conditional approval of a Preliminary Plat shall not constitute automatic approval of the Final Plat, except that if the Final Plat is submitted within six (6) months of preliminary plat approval and conforms

substantially to the preliminary plat layout as indicated in Section 236.11(1)(b) of the Wisconsin Statutes, the Final Plat shall be entitled to approval with respect to such layout. The Preliminary Plat shall be deemed an expression of approval or conditional approval of the layout submitted as a guide to the preparation of the Final Plat which will be subject to further consideration by the Village Board at the time of its submission.

- (3) Should the subdivider desire to amend the preliminary plat as approved, he may resubmit the amended plat which shall follow the same procedure, except for the hearing and fee, unless the amendment is, in the opinion of the Village Board, of such scope as to constitute a new plat, in which such case it shall be refiled.
- (d) **Final Plat Review.**
- (1) The subdivider shall prepare a Final Plat and a letter of application in accordance with this Chapter and shall file copies of the Plat and the application with the Village Clerk-Treasurer at least ten (10) days prior to the meeting of the Village Board at which action is desired. The owner or subdivider shall file six (6) copies of the final plat not later than twelve (12) months after the date of approval of the preliminary plat; otherwise, the preliminary plat and final plat will be considered void unless an extension is requested in writing by the subdivider and for good cause granted by the Village. The owner or subdivider shall also submit at this time a current certified abstract of title or registered property report and such other evidence as the Village Attorney may require showing title or control in the applicant.
 - (2) The Village Clerk-Treasurer shall, within two (2) days after filing, transmit four (4) copies to the County Planning Agency, two (2) copies to the Director of the Planning Function in the Wisconsin Department of Local Affairs and Development, additional copies to the Director of the Planning Function for retransmission of two (2) copies each to the Wisconsin Department of Transportation if the subdivision abuts or adjoins a state trunk highway or a connecting street and the Wisconsin Department of Health and Social Services if the subdivision is not served by a public sewer and provision for service has not been made, and the original Final Plat and adequate copies to the Village Board. The County Planning Agency, the Wisconsin Department of Local Affairs and Development, the Wisconsin Department of Transportation, and the Wisconsin Department of Health and Social Services shall be hereinafter referred to as objecting agencies.
 - (3) The final plat shall conform to the preliminary plat as approved and to the requirements of all applicable ordinances and state laws and shall be submitted for certification of those agencies having the authority to object to the plat as provided by Section 236.12(2).
 - (4) Simultaneously with the filing of the final plat or map, the owner shall file with the Village Clerk-Treasurer six (6) copies of the final plans and specifications of public improvements required by this Chapter.
 - (5) The Village Clerk-Treasurer shall refer two (2) copies of the final plat to the Village Board, one (1) copy to the Engineer, and a copy each to the telephone and power and other utility companies. The abstract of title or registered property report shall be referred to the attorney for his examination and report. The Village Clerk-Treasurer shall also refer the final plans and specifications of public improvements to the Village Engineer for review. The recommendations of the Village Engineer shall be made within thirty (30) days of the filing of the final plat. The Village Engineer shall examine the plat or map and final plans and specifications of

- public improvements for technical details and, if he finds them satisfactory, shall so certify in writing to the Village Board. If the plat or map or the plans and specifications are not satisfactory, the Village Engineer shall return them to the owner and so advise the Village Board.
- (6) The Village Board shall examine the Final Plat as to its conformance with the approved Preliminary Plat, any conditions of approval of the Preliminary Plat, this Chapter and all ordinances, rules, regulations, comprehensive plans and comprehensive plan components which may affect it.
- (e) **Partial Platting.** The Final Plat may, if permitted by the Village Board, constitute only that portion of the approved Preliminary Plat which the subdivider proposes to record at the time.
- (f) **Final Plat Approval.**
- (1) The objecting agencies shall, within twenty (20) days of the date of receiving their copies of the Final Plat, notify the subdivider and all other approving and objecting agencies of any objections. If there are not objections, they shall so certify on the face of the copy of the Plat and shall return that copy to the Village Board. If an objecting agency fails to act within twenty (20) days, it shall be deemed to have no objection to the Plat.
 - (2) If the Final Plat is not submitted within twelve (12) months of the last-required approval of the Preliminary Plat, the Village Board may refuse to approve the Final Plat.
 - (3) The Village Board shall, within sixty (60) days of the date of filing the original Final Plat with the Village Clerk-Treasurer, approve or reject such Plat unless the time is extended by agreement with the subdivider. If the Plat is rejected, the reasons shall be stated in the minutes of the meeting and a written statement of the reasons forwarded to the subdivider. The Village Board may not inscribe its approval on the Final Plat unless the Village Clerk-Treasurer certifies on the fact of the Plat that the copies were forwarded to objecting agencies as required herein, the date thereof and that no objections have been filed within twenty (20) days or, if filed, have been met.
 - (4) Failure of the Village Board to act within sixty (60) days, the time having not been extended and no unsatisfied objections having been filed, the plat shall be deemed approved.
 - (5) After the Final Plat has been approved by the Village Board and required improvements either installed or a contract and sureties insuring their installation is filed, the Village Clerk-Treasurer shall cause the certificate inscribed upon the Plat attesting to such approval to be duly executed and the Plat returned to the subdivider for recording with the county register of deeds. The register of deeds cannot record the Plat unless it is offered within thirty (30) days from the date of last approval.
 - (6) The subdivider shall file ten (10) copies of the Final Plat with the Village Clerk-Treasurer for distribution to the approving agencies and other affected agencies for their files.
- (g) **Engineering Fee.** The subdivider shall pay a fee equal to the actual cost to the Village for all engineering work incurred by the Village in connection with the plat or certified survey map.
- (h) **Administrative Fee.** The subdivider shall pay a fee equal to the cost of any legal, administrative or fiscal work which may be undertaken by the Village in connection with the plat or certified survey map.

SEC. 14-1-5 TECHNICAL REQUIREMENTS FOR PRELIMINARY PLATS.

- (a) **General.** A preliminary plat shall be required for all subdivisions and shall be based upon a survey by a registered land surveyor and the plat prepared on tracing cloth or paper of good quality at a scale of not more than one hundred (100) feet to the inch and shall show correctly on its face the following information:
- (1) Title under which the proposed subdivision is to be recorded.
 - (2) Location of the proposed subdivision by government lot, quarter section, township, range, county and state.
 - (3) Date, Scale and North Point.
 - (4) Names and Addresses of the owner, subdivider and land surveyor preparing the plat.
 - (5) Entire Area contiguous to the proposed plat owned or controlled by the subdivider shall be included on the preliminary plat even though only a portion of said area is proposed for immediate development. The Village Board may waive this requirement where it is unnecessary to fulfill the purposes and intent of this Chapter and under hardship would result from strict application thereof.
- (b) **Plat Data.** All preliminary plats shall show the following:
- (1) Exact Length and Bearing of the exterior boundaries of the proposed subdivision referenced to a corner established in the U.S. Public Land Survey and the total acreage encompassed thereby.
 - (2) Locations of all Existing Property Boundary Lines, structures, drives, streams and water courses, marshes, rock outcrops, wooded areas, railroad tracks and other significant features within the tract being subdivided or immediately adjacent thereto.
 - (3) Location, Right-of-Way Width and Names of all existing streets, alleys or other public ways, easements, railroad and utility rights-of-way and all section and quarter section lines within the exterior boundaries of the plat or immediately adjacent thereto.
 - (4) Location and Names of any Adjacent Subdivisions, parks and cemeteries and owners of record of abutting unplatted lands.
 - (5) Type, Width and Elevation of any existing street pavements within the exterior boundaries of the plat or immediately adjacent thereto, together with any legally established centerline elevations.
 - (6) Location, Size and Invert Elevation of any existing sanitary or storm sewers, culverts and drain pipes, the location of manholes, catchbasins, hydrants, electric and communication facilities, whether overhead or underground and the location and size of any existing water and gas mains within the exterior boundaries of the plat or immediately adjacent thereto. If no sewers or water mains are located on or immediately adjacent to the tract, the nearest such sewers or water mains which might be extended to serve the tract shall be indicated by the direction and distance from the tract, size and invert elevations.
 - (7) Corporate Limit Lines within the exterior boundaries of the plat or immediately adjacent thereto.
 - (8) Existing Zoning on and adjacent to the proposed subdivision.
 - (9) Contours within the exterior boundaries of the plat and extending to the centerline of adjacent public streets to National Map Accuracy Standards based upon Mean Seal Level Datum at vertical intervals of not more than two (2) feet. At least two (2) permanent bench marks shall be located in the immediate vicinity of the plat; the location of the bench marks shall be indicated on the plat, together with their elevations referenced to Mean Sea

Level Datum and the monumentation of the bench marks clearly and completely described. Where, in the judgment of the Village Board, undue hardship would result because of the remoteness of the parcel from a mean sea level reference elevation, another datum may be used.

- (10) High-Water Elevation of all ponds, streams, lakes, flowages and wetlands within the exterior boundaries of the plat or located within one hundred (100) feet therefrom.
 - (11) Water Elevation of all ponds, streams, lakes, flowages and wetlands within the exterior boundaries of the plat or located within one hundred (100) feet therefrom at the date of the survey.
 - (12) Floodland and Shoreland Boundaries and the contour line lying a vertical distance of two (2) feet above the elevation of the one hundred (100) year recurrence interval flood or, where such data is not available, two (2) feet above the elevation of the maximum flood of record within the exterior boundaries of the plat or within one hundred (100) feet therefrom.
 - (13) Soil Types and their boundaries, as shown on the operational soil survey maps prepared by the U.S. Department of Agriculture, Soil Conservation Service.
 - (14) Location and Results of Percolation Tests within the exterior boundaries of the plat conducted in accordance with Section H 85.06 of the Wisconsin Administrative Code where the subdivision will not be served by public sanitary sewer service.
 - (15) Location, Width and Names of all proposed streets and public rights-of-way such as alleys and easements.
 - (16) Approximate Dimensions of All Lots together with proposed lot and block numbers.
 - (17) Location and Approximate Dimensions of any sites to be reserved or dedicated for parks, playgrounds, drainageways or other public use or which are to be used for group housing, shopping centers, church sites or other nonpublic uses not requiring lotting.
 - (18) Approximate Radii of all Curves.
 - (19) Any Proposed Lake and Stream Access with a small drawing clearly indicating the location of the proposed subdivision in relation to access.
 - (20) Any Proposed Lake and Stream improvement or relocation, and notice of application for approval by the Division of Environmental Protection, Department of Natural Resources, when applicable.
 - (21) Where the Village Board finds that it requires additional information relative to a particular problem presented by a proposed development in order to review the preliminary plat, it shall have the authority to request in writing such information from the subdivider.
- (c) **Submission.** The subdivider may consult with the Village Board regarding the requirements for minor subdivisional certified surveys before submission of the final map. Following consultation, a copy of the final map in the form of a certified survey map shall be submitted to the Village.
 - (d) **Proposed Layout.** The Village Board may require a proposed subdivision layout of all or part of the contiguously owned land even though division is not planned at the time.
 - (e) **Requirements.** To the extent reasonably practicable, the certified survey/minor subdivision plat shall comply with the provisions of this Chapter relating to general requirements, design standards and required improvements. Conveyance by metes and bounds shall be prohibited where the lot(s) involved is less than one and one-half (1-1/2) acres or three hundred (300) feet in width.

SEC. 14-1-6 REPLAT.

- (a) When it is proposed to replat a recorded subdivision, or part thereof, so as to change the boundaries of a recorded subdivision, or part thereof, the subdivider or person wishing to replat shall vacate or alter the recorded Plat as provided in Sections 236.40 through 236.44 of the Wisconsin Statutes. The subdivider, or person wishing to replat, shall then proceed as specified in Subsections (a) through (f) of Section 14-1-4.
- (b) The Village Clerk-Treasurer shall schedule a public hearing before the Village Board when a Preliminary Plat of a replat of lands within the Village is filed, and shall cause notices of the proposed Replat and public hearing to be mailed to the owners of all properties within the limits of the exterior boundaries of the proposed Replat and to the owners of all properties within two hundred (200) feet of the exterior boundaries of the proposed Replat.

SEC. 14-1-7 CERTIFIED SURVEY LAND DIVISIONS.

- (a) **Certified Survey Requirements.** When it is proposed to divide land into two (2) or no more than four (4) building sites, any one (1) of which is less than thirty-five (35) acres, or when it is proposed to divide a block, lot or outlot into not more than four (4) parcels or building sites within a recorded subdivision plat without changing the exterior boundaries of the block, lot or outlot, the subdivider shall subdivide by use of a certified survey map, prepared in accordance with Sec. 236.34, Wis. Stats., and this Chapter.
- (b) **Submission and Review.** The subdivider is encouraged to first consult with the Village Board regarding the requirements for certified surveys before submissions of the final map. Following consultation, two (2) copies of the final map in the form of a certified survey map shall be submitted to the Village. The certified survey shall be reviewed, approved or disapproved by the Village Board pursuant to the procedures used for Preliminary Plats in Section 14-1-4, including notice and hearing requirements. The Village Board shall approve, conditionally approve and thereby require the submission of a corrected certified survey map, or reject such certified survey map within sixty (60) days from the date of filing of the map unless the time is extended by agreement with the applicant.
- (c) **Additional Information.** The Certified Survey Map shall show correctly on its face, in addition to the information required by Sec. 236.34, Wis. Stats., the following:
 - (1) All Existing Buildings, watercourses, drainage ditches and other features pertinent to proper division.
 - (2) Setbacks or Building Lines required by the Village Board and applicable zoning ordinances.
 - (3) All Lands Reserved for future acquisition.
 - (4) Date of the Map.
 - (5) Graphic Scale.
 - (6) Name and Address of the owner, subdivider and surveyor.
 - (7) Square Footage of each parcel.
 - (8) Present Zoning for the parcels.
- (d) **State Plane Coordinate System.** Where the map is located within a quarter section, the corners of which have been relocated, monumented and coordinated by the Village, the map shall be tied directly to one of the section or quarter corners so relocated, monumented and coordinated. The exact grid bearing and distance of such tie shall be determined by field measurements, and the material and Wisconsin state plane coordinate of the monument marking the relocated

section or quarter corner to which the map is tied shall be indicated on the map. All distances and bearings shall be referenced to the Wisconsin Coordinate System, South Zone, and adjusted to the Village control survey.

- (e) **Certificates.** The surveyor shall certify on the face of the certified survey map that he has fully complied with all the provisions of this Chapter. The Town Board, after a recommendation by the reviewing agencies, shall certify its approval on the face of the map.
- (f) **Street Dedication.** Dedication of streets and other public areas shall require, in addition, the owner's certificate and the mortgagee's certificate in substantially the same form as required by Sec. 236.21(2)(a), Wis. Stats.
- (g) **Recordation.** The subdivider shall record the map with the County Register of Deeds within thirty (30) days of its approval by the Village Board and any other approving agencies. Failure to do so shall necessitate a new review and reapproval of the map by the Village Board.
- (h) **Requirements.** To the extent reasonably practicable, the certified survey shall comply with the provisions of this Chapter relating to general requirements, design standards and required improvements. Conveyance by metes and bounds shall be prohibited where the lot(s) involved is less than one and one-half (1-1/2) acres or three hundred (300) feet in width.

SEC. 14-1-8 DESIGN STANDARDS -- STREETS.

- (a) **Compliance with Statutes.** In laying out a subdivision, the owner shall conform to the provisions of Chapter 236, Wis. Stats., and all applicable code sections. In all cases where the requirements of this Chapter are different from the requirements of Chapter 236, the more restrictive provision shall apply.
- (b) **Dedication.** The subdivider shall dedicate land and improve streets as provided in this Chapter. Streets shall be located with due regard for topographical conditions, natural features, existing and proposed streets, utilities and land uses and public convenience and safety. Streets shall conform to the official map of the Village.
- (c) **Sufficient Frontage.** All lots shall have sufficient frontage on a public street to allow access by emergency and service motor vehicles.
- (d) **Compliance with Comprehensive Plan.** The arrangement, character, extent, width, grade and location of all streets shall conform to the Village's Comprehensive Development Plan and to this Chapter and shall be considered in their relation to existing and planned streets, to reasonable circulation of traffic, to topographical conditions, to run-off of storm water, to public convenience and safety, and in their appropriate relation to the proposed uses of the land to be served by such streets. The arrangement of streets in new subdivisions shall make provision for the appropriate continuation at the same width of the existing streets in adjoining areas.
- (e) **Areas Not Covered by Official Map.** In areas not covered by the Comprehensive Plan, the layout of streets shall conform to the plan for the most advantageous development of adjoining areas of the neighborhood. Streets shall be designed and located in relation to existing and officially planned streets, topography and natural terrain, streams and lakes and existing tree growth, public convenience and safety and in their appropriate relation to the proposed use of the land to be served by such streets.
- (f) **Street Classifications.** Streets shall be classified as indicated below.
 - (1) **Arterial Streets.** Arterial streets shall be arranged to provide through traffic for a heavy volume of vehicles.

- (2) Collector Streets. Collector streets shall be arranged so as to provide ready collection of traffic from residential areas and conveyance of this traffic to the major street and highway system and shall be properly related to special traffic generators such as schools, churches and shopping centers and other concentrations of population and to the major streets into which they feed.
- (3) Minor Streets. Minor streets shall be arranged to conform to the topography, to discourage use by through traffic, to permit the design of efficient storm and sanitary sewerage systems and to require the minimum street area necessary to provide safe and convenient access to abutting property.
- (4) Proposed Streets. Proposed streets shall extend to the boundary lines of the tract being subdivided unless prevented by topography or other physical conditions or unless, in the opinion of the Village Board, such extension is not necessary or desirable for the coordination of the layout of the subdivision or land division or for the advantageous development of the adjacent tracts.
- (5) Reserve Strips. Reserve strips shall not be provided on any plat to control access to streets or alleys, except where control of such strips is placed with the Village under conditions approved by the Village Board.
- (6) Alleys. Alleys may be provided in commercial and industrial districts for off-street loading and service access, but shall not be approved in non-multiple family residential districts. Dead-end alleys shall not be approved and alleys shall not connect to a major thoroughfare.
- (g) Extraterritorial Streets. Streets located in the extraterritorial plat jurisdiction of the Village of Colfax must also comply with the minimum town road standards of Section 86.26, Wis. Stats.
- (h) Continuation. Streets shall be laid out to provide for possible continuation wherever topographic and other physical conditions permit. Provision shall be made so that all proposed streets shall have a direct connection with, or be continuous and in line with, existing, planned or platted streets with which they are to connect. Proposed streets shall be extended to the boundary lines of the tract to be subdivided, unless prevented by topography or other physical conditions, or unless in the opinion of the Village Board such extension is not necessary or desirable for the coordination of the layout of the subdivision with existing layout or the most advantageous future development of adjacent tracts. Dead-end streets not over five hundred (500) feet in length will be approved when necessitated by the topography.
- (i) Minor Streets. Minor streets shall be so laid out so as to discourage their use by through traffic.
- (j) Number of Intersections. The number of intersections of minor streets with major streets shall be reduced to the practical minimum consistent with circulation needs and safety requirements.
- (k) Frontage Roads. Where a subdivision abuts or contains an existing or proposed arterial highway, the Village Board may require a frontage road, nonaccess reservation along the rear of the property contiguous to such highway or such other treatment as may be necessary to ensure safe, efficient traffic flow and adequate protection of residential properties.
- (l) Arterial Street and Highway Protection. Whenever the proposed subdivision contains or is adjacent to a major street or highway, adequate protection of residential properties, limitation of access and separation of through and local traffic shall be provided by reverse frontage, with screen planting contained in a nonaccess reservation along the rear property line, or by the use of frontage streets.

- (m) **Private Streets.** Private streets shall not be approved nor shall public improvements be approved for any private street; all streets shall be dedicated for public use.
- (n) **Visibility.** Streets shall afford maximum visibility and safety and shall intersect at right angles where practicable.
- (o) **Tangents.** A tangent at least one hundred (100) feet long shall be required between reverse curves on arterial and collector streets.
- (p) **Street Grades.**
 - (1) Unless necessitated by exceptional topography subject to the approval of the Village Board, the maximum centerline grade of any street or public way shall not exceed the following:
 - Arterial streets: six percent (6%).
 - Collector streets: eight percent (8%).
 - Minor streets, alleys and frontage streets: ten percent (10%).
 - Pedestrian ways: twelve percent (12%) unless steps of acceptable design are provided.The grade of any street shall in no case exceed twelve percent (12%) or be less than one-half (1/2) of one percent (1%).
 - (2) Street grades shall be established wherever practicable so as to avoid excessive grading, the promiscuous removal of ground cover and tree growth, and general leveling of the topography. All changes in street grades shall be connected by vertical curves of a minimum length equivalent in feet to fifteen (15) times the algebraic difference in the rates of grade for major streets and one-half (1/2) this minimum for all other streets.
- (q) **Radii of Curvature.** When a continuous street centerline deflects at any one (1) point by more than ten (10) degrees, a circular curve shall be introduced having a radius of curvature on said centerline of not less than the following:
 - Arterial streets and highways: five hundred (500) feet.
 - Collector streets: three hundred (300) feet.
 - Minor streets: one hundred (100) feet.
- (r) **Vertical Curves.** All changes in street grades shall be connected by vertical curves of a minimum length in feet equivalent to thirty (30) times the algebraic difference in grade for major thoroughfares and twenty (20) times this algebraic difference for all other streets.
- (s) **Half Streets.** Where a half street is adjacent to the subdivision, the other half street shall be dedicated by the subdivider.
- (t) **Intersections.**
 - (1) Property lines at street intersections of major thoroughfares shall be rounded with a radius of fifteen (15) feet or of a greater radius where the Village Board considers it necessary.
 - (2) Provisions of the Zoning Code with respect to Traffic Visibility at street intersections shall also apply here.
 - (3) Streets shall intersect each other at as nearly right angles as topography and other limiting factors of good design permit.
 - (4) Number of streets converging at one (1) intersection shall be reduced to a minimum, preferably not more than two (2).
- (u) **Alleys.**
 - (1) Alleys shall be provided in all commercial and industrial districts, except that the Village Board may waive this requirement where other definite and assured provisions are made for service access, such as off-street loading and parking, consistent with and adequate for the uses proposed. No alleys shall connect with a major thoroughfare. Alleys in residential areas other than those zoned for multiple-family use shall not be permitted.
 - (2) Dead-end alleys are prohibited.

- (v) **Street Names.** New street names shall not duplicate the names of existing streets, but streets that are continuations of others already in existence and named shall bear the names of the existing streets. Street names shall be subject to approval by the Village Board.
- (w) **Street Design Standards.**
 - (1) **Standards.** The minimum right-of-way and roadway width of all proposed streets and alleys shall be as specified in Section 14-1-14.
 - (2) **Cul-de-sacs.** Cul-de-sac streets designed to have one (1) end permanently closed shall not exceed five hundred (500) feet in length. All cul-de-sac streets designed to have one (1) end permanently closed shall terminate in a circular turnaround having a minimum right-of-way radius of sixty (60) feet and a minimum inside curb radius of forty (40) feet.
 - (3) **Temporary Dead-ends or Cul-de-sacs.** All temporary dead-ends shall have a maximum length of eight hundred (800) feet and a temporary cul-de-sac shall have a minimum right-of-way radius of sixty (60) feet and a minimum inside curb radius of forty (40) feet.
- (x) **Limited Access Highway and Railroad Right-of-way Treatment.** Whenever the proposed subdivision contains or is adjacent to a limited access highway or railroad right-of-way, the design shall provide the following treatment:
 - (1) **Subdivision Lots.** When lots within the proposed subdivision back upon the right-of-way of an existing or proposed limited access highway or a railroad, a planting strip at least thirty (30) feet in depth shall be provided adjacent to the highway or railroad in addition to the normal lot depth. This strip shall be part of the platted lots but shall have the following restriction lettered on the face of the plat: "This strip reserved for the planting of trees and shrubs, the building of structures hereon prohibited."
 - (2) **Commercial and Industrial Districts.** Commercial and industrial districts shall have provided, on each side of the limited access highway or railroad, streets approximately parallel to and at a suitable distance from such highway or railroad for the appropriate use of the land between such streets and highway or railroad, but not less than one hundred fifty (150) feet.
 - (3) **Streets Parallel to a Limited Access Highway.** Streets parallel to a limited access highway or railroad right-of-way, when intersecting a major street and highway or collector street which crosses said railroad or highway, shall be located at a minimum distance of two hundred fifty (250) feet from said highway or railroad right-of-way. Such distance, where desirable and practicable, shall be determined with due consideration of the minimum distance required for the future separation of grades by means of appropriate approach gradients.
 - (4) **Minor Streets.** Minor streets immediately adjacent and parallel to railroad rights-of-way shall be avoided, and location of minor streets immediately adjacent to arterial streets and highways and to railroad rights-of-way shall be avoided in residential areas.

SEC. 14-1-9 DESIGN STANDARDS – BLOCK DESIGN.

- (a) **Length; Arrangement.** The lengths, widths and shapes of blocks shall be appropriate for the topography and the type of development contemplated, but block length in residential areas shall not exceed one thousand two hundred (1,200) feet nor have less than sufficient width to provide for two (2) tiers of lots of appropriate depth between street lines. As a general rule, blocks shall not be less than five hundred (500) feet in length. Blocks shall be so designated

- as to provide two (2) tiers of lots, unless it adjoins a railroad, major thoroughfare, river or park where it may have a single tier of lots.
- (b) **Pedestrian Pathways.** Pedestrian pathways, not less than twelve (12) feet wide, may be required by the Village Board through the center of a block more than nine hundred (900) feet long, where deemed essential to provide circulation or access to schools, playgrounds, shopping centers, transportation and other community facilities.
 - (c) **Trees.** The Village Board may require that certain species of trees be planted on both sides of all streets. Street trees when planted shall not be less than sixty (60) feet apart with a minimum of one (1) per lot. They should preferably be placed six (6) to twenty (20) feet inside the property line rather than in the boulevard. The minimum size and type to be planted shall conform to the provisions of applicable ordinances.

SEC. 14-1-10 DESIGN STANDARDS – LOTS.

- (a) Size, shape and orientation of lots shall be appropriate for the location of topography of the subdivision and for the type of development contemplated, provided that no lot shall be smaller in area than the minimum lot size for the appropriate zone as established by the Zoning Code.
- (b) Lot dimensions and setbacks shall conform to the requirements of the Zoning Code for the appropriate district in which the property is located.
- (c) Depth and width of properties reserved or laid out for commercial or industrial purposes shall be adequate to provide for the off-street service and parking facilities required by the type of use and development contemplated, as required by the Zoning Code.
- (d) Residential lots fronting on major streets and highways shall be platted with extra depth or design or alleviate the effect of major street traffic on residential occupancy.
- (e) Corner lots for residential use shall have extra width to permit building setback from both streets, as required by the Zoning Code.
- (f) **Every lot shall abut or face a public street.** Lots outside the corporate limits may abut or face a private street, if permitted by the Village Board.
- (g) Side lot lines shall be substantially at right angles to or radial to abutting street lines.
- (h) In case a tract is divided into parcels of more than one and one-half (1-1/2) acres in areas, such parcels shall be so arranged to permit redividing into parcels in accordance with this Chapter and with the Zoning Code.
- (i) Double frontage and reversed frontage lots shall be avoided except where necessary to provide separation of residential development from traffic arteries or to overcome specific disadvantages of topography and orientation.
- (j) In the subdividing of any land, regard shall be shown for all natural features, such as tree growth, water courses, historic spots or similar conditions which, if preserved, will add attractiveness and stability to the proposed development.
- (k) All remnants of lots below minimum size left over after subdividing of a larger tract must be added to adjacent lots, or a plan shown as to future use rather than allowed to remain as unusable parcels.
- (l) In the case where a proposed plat is adjacent to a limited access highway, other major highway or thoroughfare, there shall be no direct vehicular access from individual lots to such streets and roads. In the platting of small tracts of land fronting on limited access highways or thoroughfares where there is no other alternative, a temporary entrance may be granted; as neighboring land becomes

subdivided and more preferable access arrangements become possible, such temporary access permits shall become void.

SEC. 14-1-11 DRAINAGE SYSTEM.

- (a) **Drainage System Required.** A drainage system shall be designed and constructed by the subdivider to provide for the proper drainage of the surface water of the subdivision and the drainage area of which it is a part. A final plat shall not be approved until the subdivider shall submit plans, profiles and specifications as specified in this Section, which have been prepared by a registered professional engineer and approved by the Village Engineer.
- (b) **Drainage System Plans.**
 - (1) The subdivider shall submit to the Village Engineer and Village Board a report on the ability of existing watercourse channels, storm sewers, culverts and other improvements pertaining to drainage or flood control within the subdivision to handle the additional runoff which would be generated by the development of the land within the subdivision. Additional information shall be submitted to adequately indicate that provision has been made for disposal of surface water without any damage to the developed or undeveloped land downstream or below the proposed subdivision. The report shall also include:
 - a. Estimates of the quantity of storm water entering the subdivision naturally from areas outside the subdivision.
 - b. Quantities of flow at each inlet or culvert.
 - c. Location, sizes and grades of required culverts, storm drainage sewers and other required appurtenances.
 - (2) A grading plan for the streets, blocks and lots shall be submitted by the subdivider for the area within the subdivision.
 - (3) The design criteria for storm drainage systems shall be based upon information provided by the Village Engineer.
 - (4) Material and construction specifications for all drainage projects (i.e., pipe, culverts, seed, sod, etc.) shall be in compliance with specifications provided by the Village Board or Village Engineer.
- (c) **Grading.** The subdivider shall grade each subdivision in order to establish street, block and lot grades in proper relation to each other and to topography as follows:
 - (1) The subdivider shall grade the full width of the right-of-way of all proposed streets in accordance with the approved plans.
 - (2) Block grading shall be completed by one (1) or more of the following methods:
 - a. A ridge may be constructed along the rear lot lines which provides for drainage onto the streets.
 - b. Parts of all lots may be graded to provide for drainage to the street or to a ditch along the rear lot line.
 - c. Draining across rear or side lot lines may be permitted provided that drainage onto adjoining properties is skillfully controlled.
- (d) **Drainage System Requirements.** The subdivider shall install all the storm drainage facilities indicated on the plans required in Subsection (a) of this Section.

- (1) Street Drainage. All streets shall be provided with an adequate storm drainage system. The street storm system shall serve as the primary drainage system and shall be designed to carry street, adjacent land and building storm water drainage. No storm water shall be permitted to be run into the sanitary sewer system within the proposed subdivision.
- (2) Off-Street Drainage. The design of the off-street drainage system shall include the watershed affecting the subdivision and shall be extended to a watercourse or ditch adequate to receive the storm drainage. When the drainage system is outside of the street right-of-way, the subdivider shall make provisions for dedicating an easement of the Village to provide for the future maintenance of said system. Easements shall be a minimum of twenty (20) feet, but the Village may require larger easements if more area is needed due to topography, size of watercourse, etc.
- (e) Protection of Drainage Systems. The subdivider shall adequately protect all ditches to the satisfaction of the Village Board and Village Engineer. Ditches and open channels shall be seeded, sodded or paved depending upon grades and soil types. (Generally ditches or channels with grades up to one percent [1%] shall be seeded; those with grades up to four percent [4%] shall be sodded and those with grades over four percent [4%] shall be paved.)

SEC. 14-1-12 EXTRA-SIZE OR OFF-SITE IMPROVEMENTS.

- (a) Design Capacity. All improvements shall be installed to satisfy the service requirements for the service or drainage area in which the subdivision is located and the improvements shall be of sufficient capacity to handle the expected development of the overall service or drainage area involved.
- (b) Extra-Size Improvements. Where improvements in excess of the size needed to serve just the proposed subdivision are required, the subdivider shall pay for the total cost of improvements he is required to install to serve his subdivision. The additional costs which result from the extra-size improvement shall be paid for by the Village. Thus, when conditions within the whole drainage area will require an eighteen (18) inch sanitary sewer, for example, and a twelve (12) inch sewer will adequately serve the subdivision involved, the subdivider shall construct the eighteen (18) inch utility and bill the Village for the difference in material costs between a twelve (12) inch and eighteen (18) inch sewer pipe.
- (c) Off-Site Extensions. When streets or utilities are not available at the boundary of the proposed subdivision, the Village, or its duly authorized representative, shall require, as a prerequisite to approval of a final plat, assurances that such improvement extensions shall be provided as follows:
 - (1) Extensions of utilities onto the property involved shall be adequate to serve the total development requirements of the service or drainage area. Utilities leaving the property shall be constructed in such a manner as to make their extension practical for servicing the adjacent areas of the service or drainage area.
 - (2) If the Village, or its duly authorized representative, find that extensions across undeveloped areas would not be warranted as a special assessment to the intervening properties or as a governmental expense until some future time, the developer shall be required, if he wishes to proceed with the development, to obtain necessary easements or rights-of-way and construct and pay for such extensions. Such improvements shall be available for connections by subdividers of adjoining land and the subdivider may contract with adjacent property owners and/or subdividers of adjacent land for reimbursement of the oversize and/or off-site improvements constructed.

- (d) Where sanitary sewer lift stations and force mains are required to lift sewage to the gravity system, the subdivider shall have plans, profiles and specifications prepared for the installation of such facilities. The installation, inspection, supervision and engineering fees for lift stations and/or force mains shall be paid for by the subdivider unless otherwise determined and agreed upon the Village Board.

SEC. 14-1-13 NON-RESIDENTIAL SUBDIVISIONS.

(a) General.

- (1) If a proposed subdivision includes land that is zoned for commercial or industrial purposes, the layout of the subdivision with respect to such land shall make such provisions as the Village may require.
- (2) A non-residential subdivision shall also be subject to all the requirements of site plan approval set forth in the Zoning Code. A non-residential subdivision shall be subject to all the requirements of these regulations, as well as such additional standards required by the Village and shall conform to the proposed land use standards established by the Comprehensive Plan, Official Map and Zoning Ordinance.

(b) Standards. In addition to the principles and standards in these regulations, which are appropriate to the planning of all subdivisions, the applicant shall demonstrate to the satisfaction of the Village that the street, parcel and block pattern proposed is specifically adapted to the uses anticipated and takes into account other uses in the vicinity. The following principles and standards shall be observed:

- (1) Proposed industrial parcels shall be suitable in area and dimensions to the types of industrial development anticipated.
- (2) Street rights-of-way and pavement shall be adequate to accommodate the type and volume of traffic anticipated to be generated thereupon.
- (3) Special requirements may be imposed by the Village with respect to street, curb, gutter and sidewalk design and construction.
- (4) Special requirements may be imposed by the Village with respect to the installation of public utilities, including water, sewer and storm water drainage.
- (5) Every effort shall be made to protect adjacent residential areas from potential nuisance from a proposed commercial or industrial subdivision, including the provision of extra depth in parcels backing up on existing or potential residential development and provisions for permanently landscaped buffer strips when necessary.
- (6) Streets carrying non-residential traffic, especially truck traffic, shall not normally be extended to the boundaries of adjacent existing or potential residential areas.

SEC. 14-1-14 REQUIREMENTS AND DESIGN STANDARDS FOR PUBLIC IMPROVEMENTS.

- (a) **General Requirements.** The following required improvements shall be installed in accordance with the standards of this Chapter and any additional engineering standards and specifications which have been adopted by the Village Board and filed with the Village Clerk-Treasurer. Where standards and specifications have not been adopted, the improvements shall be made in accordance with good engineering practices.

(b) **Guarantee for Installation of Required Improvements.**

(1) Payment for Installation of Improvements. The required improvements to be furnished and installed by the subdivider, which are listed and described in this Chapter. The Village will install streets and curb and gutter and the abutting property owner will be assessed for the cost of the curb and gutter. For any project to be considered where there will be Village financial involvement, the plat must be approved by November 1st of the year preceding the beginning of construction in order to comply with budget process requirements; provided, however, that in the case of an improvement, the cost of which would by general policy be assessed only in part to the improved property and the remaining cost paid out of general tax levy, provision may be made for payment of a portion of the cost by the subdivider and the remaining portion of the cost by the Village. If any improvement installed within the subdivision will be of substantial benefit to land beyond the boundaries of the subdivision, provision may be made for causing a portion of the cost of the improvement, representing the benefit to such land, to be assessed against the same and in such case the subdivider will be required only to pay for such portion of the whole cost of said improvement as will represent the benefit to the property within the subdivision.

(2) Required Agreement Providing for Proper Installation of Improvements.

- a. Prior to installation of any required improvements and prior to approval of the final plat, the subdivider shall enter into a written contract with the Village requiring the subdivider to furnish and construct said improvements at his sole cost and in accordance with plans and specifications and usual contract conditions, which shall include provision for supervision of details of construction by the Village Engineer and grant to the Engineer authority to correlate the work to be done under said contract by any subcontractors authorized to proceed thereunder and with any other work being done or contracted by the Village in the vicinity.
- b. The agreement shall require the subdivider to make an escrow deposit or in lieu thereof to furnish a performance bond or irrevocable letter of credit, the amount of the deposit and the penal amount of the bond to be equal to the Engineer's estimate of the total cost of the improvements to be furnished under the contract, including the cost of inspection.
- c. On request of the subdivider, the contract may provide for completion of part or all of the improvements covered thereby prior to acceptance of the plat, and in such event the amount of the deposit or bond shall be reduced in a sum equal to the estimated cost of the improvements so completed prior to acceptance of the plat only. If the required improvements are not complete within the specified period, all amounts held under performance bond shall be turned over and delivered to the Village and applied to the cost of the required improvements. Any balance remaining after such improvements have been made shall be returned to the owner or subdivider. The Village Board, at its option, may extend the bond period for an additional period not to exceed two (2) years.
- d. The time for completion of the work and the several parts thereof shall be determined by the Village Board upon recommendation of the Engineer after consultation with the subdivider.

- e. The subdivider shall pay the Village for all costs incurred by the Village for review and inspection of the subdivision. This would include preparation and review of plans and specifications by the Engineer, Planner and Attorney, as well as other costs of a similar nature.

(c) **Procedure.**

- (1) Construction Plans and Specifications. Construction plans for the required improvements conforming in all respects with the standards of the Village Engineer and the ordinances of the Village shall be prepared at the subdivider's expense by professional engineer who is registered in the State of Wisconsin, and said plans shall contain his seal. Such plans, together with the quantities of construction items, shall be submitted to the Village Engineer for his approval and for his estimate of the total cost of the required improvements; upon approval they shall become a part of the contract required. Simultaneously with the filing of the preliminary plat with the Village Clerk-Treasurer or as soon thereafter as practicable, copies of the construction plans and specifications shall be furnished for the following public improvements:
 - a. Street Plans and Profiles showing existing and proposed grades, elevations and cross sections of required improvements.
 - b. Sanitary Sewer plans and profiles showing the locations, grades, sizes, elevations and materials of required facilities.
 - c. Storm Sewer and Open Channel plans and profiles showing the locations, grades, sizes, cross sections, elevations and materials of required facilities.
 - d. Water Main plans and profiles showing the locations, sizes, elevations and materials of required facilities.
 - e. Erosion and Sedimentation Control plans showing those structures required to retard the rate of runoff water and those grading and excavating practices that will prevent erosion and sedimentation.
 - f. Planting Plans showing the locations, age, caliper, species and time of planting of any required grasses, vines, shrubs and trees.
 - g. Additional special plans or information as required by Village officials.
- (2) Action by the Village Engineer. The Village Engineer shall review or cause to be reviewed the plans and specifications for conformance with the requirements of this Code of Ordinances and other pertinent Village design standards recommended by the Village Engineer and approved by the Village Board. If he rejects the plans and specifications, he shall notify the owner, who shall modify the plans or specifications or both accordingly. When the plans and specifications are corrected, the Village Engineer shall approve the plans and specifications for transmittal to the Village Board. The Village Board shall approve the plans and specifications before the improvements are installed.
- (3) Construction and Inspection.
 - a. Prior to starting any of the work covered by the plans approved above, written authorization to start the work shall be obtained from the Village Engineer upon receipt of all necessary permits and in accordance with the construction methods of this Chapter.
 - b. Construction of all improvements required by this Chapter shall be completed within two (2) years from the date of approval of the preliminary plat by the Village Board, unless good cause can be shown for the Village Board to grant an extension.

- c. During the course of construction, the Village Engineer shall make such inspections as he deems necessary to insure compliance with the plans and specifications as approved. The owner shall pay the actual cost incurred by the Village for such inspections. This fee shall be the actual cost to the Village of inspectors, engineers and other parties necessary to insure satisfactory work.
- (4) **"As-Built" Plans.** After completion of all public improvements and prior to final acceptance of said improvements, the subdivider shall make or cause to be made a map showing the actual location of all valves, manholes, stubs, sewers and water mains and such other facilities as the Village Engineer shall require. This map shall be in black pencil on tracing paper and shall bear the signature and seal of a professional engineer registered in Wisconsin. The presentation of the map shall be a condition of final acceptance of the improvements and release of the surety bond assuring their completion.
- (d) **Street, Alley and Sidewalk Improvements.** The developer shall construct streets and sidewalks as outlines on the approved plans based on the requirements of this Code of Ordinances:
 - (1) **Grading.** With the submittal of the final plat, the subdivider shall furnish drawings which indicate the existing and proposed grades of streets and alleys shown on the plat. Proposed grades will be reviewed by the Village Engineer for conformance with Village standards and good engineering practice. Street grades require the approved of the Village Board after receipt of the Village Engineer's recommendations. After approval of the street grades, the subdivider shall grade the full width of the right-of-way of the streets and alleys proposed to be dedicated, including the vision clearance triangle on corner lots. In cases where an existing street right-of-way is made a part of the plat or abuts the plat, the subdivider shall grade that portion of the right-of-way between the existing pavement and the property line. The bed for the roadways in the street rights-of-way shall be graded to subgrade elevation. The Village Engineer shall approve all grading within rights-of-way and said grading shall extend for a sufficient distance beyond the right-of-way to insure that the established grade will be preserved. Where electric and other communications or utilities facilities are to be installed underground, the utility easements shall be graded to within six (6) inches of the final grade by the subdivider, prior to the installation of such facilities; earth fill piles or mounds of dirt or construction materials shall not be stored on such easement areas.
 - (2) **Street and Sidewalk Construction.**
 - a. After sanitary sewer, storm sewer and water utilities have been installed, the subdivider shall construct and dedicate as part of the subdivision, streets, curbs and gutters and sidewalks including those adjacent to platted lots in existing street rights-of-way abutting the plat. The subdivider shall surface roadways to the widths prescribed by the Village Board on recommendation of the Village Engineer. Construction shall be to Village standard specifications for street improvements.
 - b. The Village Board shall have the option of not requiring the construction of sidewalks within street rights-of-way in cases where it determines, after consultation with the Village Engineer, that sidewalks are not necessary because of low density land use and low pedestrian volumes or for access to schools and bus routes or for continuity of existing sidewalk or bicycle route systems or because of a cul-de-sac or

- loop street pattern. Consideration shall also be given to the pattern of development of adjoining lands and to the possibility of damage to trees.
- c. Dedicated walkways shall be improved by the subdivider to a grade and width approved by the Village Engineer and with surfacing as required by the Village Board based on the location and the amount and character of use. The subdivider shall submit standard drawings indicating the existing and proposed grades.
- (3) Completion of Street and Sidewalk Construction.
- a. Prior to any building permits being issued on lands adjacent to streets and/or sidewalks, all street and sidewalk construction shall be completed by the subdivider, approved by the Village Engineer and accepted by the Village Board.
 - b. The Village Engineer may issue a waiver of these requirements in unusual or special circumstances such as excessively severe weather conditions, heavy construction temporarily in area or construction material shortages (i.e., cement, asphalt). The issuance of a waiver shall be at the discretion of the Village Engineer and shall be based upon the written request of the subdivider.
 - c. The subdivider requesting a waiver shall present such information and documentation required by the Village Board. The waiver shall be in written form and shall detail which improvement requirements are temporarily waived and for what period of time.
- (4) Curb and Gutter. When required by the Village Board, after the installation of all utility and storm water drainage improvements, the subdivider shall construct concrete curbs and gutters in accordance with plans and standard specifications approved by the Village Board or its designee. Wherever possible, provision shall be made at the time of construction for driveway access curb cuts.
- (e) **Construction Standards.** All streets and highways constructed in the Village or to be dedicated to the Village shall fully comply with the following construction standards:
- (1) Right-of-Way and Pavement Width. The minimum right-of-way and roadway width of all proposed streets and alleys shall be as specified by the comprehensive plan, comprehensive plan component or official map or, if no width is specified therein, the minimum widths shall be as specified below. Cross-sections for freeways and parkways should be based upon detailed engineering studies.
 - a. Major thoroughfares are those streets which have the greatest importance to the development of the Village and which are shown on the Official Map or have a width of right-of-way of not less than eighty-six (86) feet for a median divided roadway nor less than eighty-six (86) feet for a single roadway, as shown on Street Standards.
 - b. Collector-distributor streets are streets of somewhat less importance than major thoroughfares and which are shown on the Official Map or have a right-of-way width of not less than sixty-six (66) feet.
 - c. Local streets shall have a right-of-way width of not less than sixty (60) feet, except for short dead end streets which may be fifty (50) feet wide. They shall be provided with one (1) thirty-seven (37) foot wide pavement.
 - d. Alleys provided to serve business, commercial or industrial areas shall have a pavement of not less than sixteen (16) feet in width.

- (2) Roadway Ditches. Where curb and gutter is not required by the Village for rural cross-section streets, the minimum ditch slope shall be fifty one hundredths percent (0.50%).
- (3) Roadway Base Thickness.
 - a. Residential streets shall have a minimum roadway base thickness of eight (8) inches of compacted in-place crushed aggregate base course of gradation No. 2 in the top layer and gradations No. 1 and No. 2 in the lower level.
 - b. On commercial, arterial or other heavy-use streets, as determined by the Village Engineer, a base course of eight (8) inches compacted shall be constructed upon an inspected and approved subgrade, either well-graded crushed gravel from a state-approved pit with a maximum stone of one and one-half (1-1/2) inches and no greater than ten percent (10%) by weight passing a No. 200 sieve or No. 3 crushed rock approximately six (6) inches in depth and one (1) or more layers of fine aggregate, either three-fourths (3/4) inch crushed gravel, well-graded with no greater than ten percent (10%) passing a No. 200 sieve, or three-fourths (3/4) inch traffic-bound crushed rock.
 - c. In the case of commercial, arterial or other heavy-use roads, the Village Board may, in the alternative to the above standards, have the Village Engineer provide specifications for such roads after researching the site(s) and conducting a soil analysis.
 - d. In any case, the Village Board shall have the sole discretion in determining the use and construction classification to be adhered to.
 - e. In all cases, the base course shall be compacted to the extent necessary to produce a condition so that there will be no appreciable displacement of material laterally and longitudinally under traffic and shall conform to line, grades and shape shown on the approved plans, profiles and cross sections.
- (4) Roadway Sub-Base. Stable and nonorganic sub-base material is required. Unstable and organic material must be subcut, removed and replaced with a suitable granular or breaker-run material approved by the Village Engineer.
- (5) Pavement Thickness. Residential streets shall have a minimum of two and one-half (2-1/2) inches thick compacted bituminous concrete pavement, placed in two (2) layers - a binder course and one and one-half (1-1/2) inches thick and a surface course of one (1) inch. On commercial, arterial or other heavy-use streets, there shall be a minimum of three and one-half (3-1/2) inches of bituminous concrete pavement, placed in two (2) layers - a binder course of two (2) inches thick and a surface course of one and one-half (1-1/2) inches thick. In the case of commercial, arterial or other heavy-use roads, the Village Board may, in the alternative to the above standards, have the Village Engineer provide specifications for paving such roads after researching the site(s) and conducting a soil analysis. In any case, the Village Board shall have the sole discretion in determining the use and construction classification to be adhered to.
- (6) Roadway Culverts and Bridges. Roadway culverts and bridges shall be constructed as directed by the Village Engineer and sized utilizing the methods listed in Chapter 13, entitled "Drainage", of the "Facilities Development Manual" of the Wisconsin Department of Transportation. All roadway culverts shall be provided with concrete or metal apron endwalls.

- (7) **Driveway Culverts.** Driveway culverts shall be sized by the Village Engineer (if appropriate). The culverts shall be placed in the ditch line at elevations that will assure proper drainage, be provided with concrete, metal or landscape timber endwalls, and shall comply with the provisions of Title 6, Chapter 2.
- (f) **Sanitary Sewerage System Design Standards.** There shall be provided a sanitary sewerage system in conformity with the master plan of sewers as approved by the Village Board and/or sewerage district. The subdivider shall install adequate sanitary sewer facilities and connect them to sewer mains subject to specifications and inspection of the Village Engineer. The subdivider shall pay all the costs of all sanitary sewer work including the bringing of the sanitary sewer from where it exists to the subdivision in question as well as providing all sanitary sewer work within the subdivision. The cost of providing and installing sewer pipe of sizes larger or at a greater depth than required to serve the area shall be borne by the Village, as agreed upon between the land owner and the Village Board prior to approval of the preliminary plat or certified survey map, pursuant to this Chapter. The size, type and installation of all sanitary sewers proposed to be constructed shall be in accordance with plans and standard specifications approved by the Village.
- (g) **Water Supply System Design Standards.** There shall be provided a water supply system in conformity with the master plan of the water system as approved by the Village Board. The subdivider shall construct water mains in such a manner as to make adequate water service available to each lot within the subdivision. If municipal water service is not available, the subdivider shall make provision for adequate private water systems as specified in applicable ordinances. The Village may require the installation of water laterals to the street lot line. The size, type and installation of all public water mains proposed to be constructed shall be in accordance with plans and standard specifications approved by the Village.
- (h) **Storm Water Drainage Facilities.** Pursuant to Section 14-1-10, the subdivider shall provide storm water drainage facilities which may include curb and gutter, catch basins and inlets, storm sewers, road ditches and open channels, as may be required. All such facilities are to be of adequate size and grade to hydraulically accommodate the twenty-five (25) year storm. Storm drainage facilities shall be so designed as to present no hazard to life or property, and the size, type and installation of all storm water drains and sewers proposed to be constructed shall be in accordance with the plans and specifications approved by the Village Engineer. The subdivider shall pay all costs of all storm sewer work, except that the subdivider shall not be required to pay for any storm sewers that are required to bring the storm sewers to the subdivision nor shall they be required to install any storm sewers that are more than eighteen (18) inches in diameter.
- (i) **Other Utilities.** The subdividers shall cause gas, electrical power and telephone facilities to be installed in such a manner as to make adequate service available to each lot in the subdivision. No such electrical or telephone service shall be located on overhead poles along the front lot lines unless otherwise allowed due to exceptional topography or other physical barrier. Plans indicating the proposed location of all gas, electrical power and telephone distribution and transmission lines required to service the plat shall be approved by the Village Board and such map shall be filed with the Village Clerk-Treasurer.
- (j) **Street Lamps.** The subdivider shall install street lamps along all streets proposed to be dedicated of a design compatible with the neighborhood and type of development proposed. Such lamps shall be placed at each street intersection and at such interior block spacing as may be required by the Village Board.

- (k) **Street Signs.** The subdivider shall install at the intersections of all streets proposed to be dedicated a street sign of a design specified by the Village Board.
- (l) **Material Standards.** All improvements constructed under this Chapter shall be of the standards, where applicable, established by the State Highway Commission's "Standard Specifications for Roads and Bridges." Where the Highway Commission's specifications do not apply, the standards shall be as approved by the Village Engineer.
- (m) **Improvements Complete Prior to Approval of Final Plat.** Improvements within a subdivision which have been completed prior to application for approval of the final plat or execution of the contract for installation of the required improvements shall be accepted as equivalent improvements in compliance with the requirements only if the Village Engineer shall certify that he is satisfied that the existing improvements conform to applicable standards.

SEC. 14-1-15 EASEMENTS.

- (a) **Utility Easements.** The Village Board, on the recommendation of appropriate agencies of the Village, shall require utility easements for poles, wire, conduits, storm and sanitary sewers, gas, water and head mains or other utility lines. It is the interest of this Chapter to protect all established easements so as to assure proper grade, assure maintenance of the established grade, prohibit construction of permanent fences or retaining walls over underground installation and prevent the planting of trees in the easement area.
- (b) **Drainage Easements.** Where a subdivision is traversed by a watercourse, drainage way, channel or stream:
 - (1) There shall be provided a storm water easement or drainage right-of-way conforming substantially to the lines of such watercourse and such further width or construction, or both, as will be adequate for the purpose and as may be necessary to comply with this Section; or
 - (2) The watercourse, drainage way, channel or stream may be relocated in such a manner that the maintenance of adequate drainage will be assured and the same provided with a storm water easement or drainage right-of-way conforming to the lines of the relocated watercourse, and such further width or construction, or both, as will be adequate for the purpose and may be necessary to comply with this Section.
 - (3) Wherever possible, it is desirable that drainage be maintained by an open channel with landscaped banks and adequate width for maximum potential volume flow. In all cases, such water course shall be of a minimum width established at the high-water mark or, in the absence of such specification, not less than thirty (30) feet.
- (c) **Easement Locations.** Such easements shall be at least twelve (12) feet wide and may run across lots or alongside of rear lot lines. Such easements should preferably be located along rear lot lines. Evidence shall be furnished the Village Board that easements and any easement provisions to be incorporated in the plat or in deeds have been reviewed by the individual utility companies or the organization responsible for furnishing the services involved.

SEC. 14-1-16 VARIATIONS AND EXCEPTIONS.

- (a) Where, in the judgment of the Village Board, it would be inappropriate to apply literally the provisions of this Chapter because of the proposed subdivision being located outside of the corporate limits or because exceptional or undue hardship would result, the Village Board may waive or modify any requirements to the extent deemed just and proper. Application for any such variance shall be made in writing by the subdivider at the time when the preliminary plat is filed for consideration, stating fully all facts relied upon by the petitioner, and shall be supplemented with maps, plans or other additional data which may aid the Village Board in the analysis of the proposed project. The plans for such development shall include such covenants, restrictions or other legal provisions necessary to guarantee the full achievement of the plan.
- (b) The Village Board shall not grant variations or exceptions to the regulations of this Chapter unless it shall make findings based upon the evidence presented to it in each specific case that:
 - (1) The granting of the variation will not be detrimental to the public safety, health or welfare or injurious to other property or improvements in the neighborhood in which the property is located;
 - (2) The conditions upon which the request for a variation is based are unique to the property for which the variation is sought and are not applicable generally to other property;
 - (3) Because of the particular physical surroundings, shape or topographical conditions of the specific property involved, a particular hardship to the owner would result, as distinguished from a mere inconvenience, if the strict letter of the regulations were carried out.
- (c) Such relief shall be granted without detriment to the public good, without impairing the intent and purpose of this Chapter or the desirable general development of the community in accordance with the Comprehensive Plan or zoning Code, if applicable, of the Village. A majority vote of the entire membership of the Village Board shall be required to grant any modification of this Chapter, and the reasons shall be entered in the minutes of the Board.
- (d) The Village Board may waive the placing of monuments, required under Section 236.15(b), (c) and (d), Wis. Stats., for a reasonable time on condition that the subdivider execute a surety bond to insure the placing of such monuments within the time required.

SEC. 14-1-17 PUBLIC PARKS AND SITES FOR OTHER PUBLIC AREAS.

- (a) Suitable sites for public areas, such as but not limited to, parks, recreational areas, parkways, public building areas or other public uses, but excluding schools, shall be provided in one (1) or more of the following manners:
 - (1) Dedication of eight percent (8%) of the total area of the subdivision.
 - (2) Transfer of ownership by deed to the Village of the areas of land equivalent to the requirements of paragraph one (1) above.
 - (3) Where the dedication of land under paragraphs one (1) or two (2) above would result in lands which would not be useful to the Village, the Village Board may stipulate to the owner some other equitable means for making a dedication or, in lieu thereof, a cash payment of One Hundred Dollars (\$100.00) per dwelling unit as each unit is sold or developed. Revenues received in such a manner shall be deposited in a special account and shall be used exclusively for public recreation in the Village.

- (b) When public parks and sites for other public areas, as shown on the Official Map, lie within the area proposed for development and are greater in area than required by Subsection (a)(1) above, the owner shall reserve for acquisition by the Village, through agreement, purchase or condemnation, the remaining greater public area for a period of one (1) year.
- (c) The Village Board shall determine which land shall be dedicated. Land dedicated for drainageways is not a credit towards park dedication requirements.

SEC. 14-1-18 ENFORCEMENT, PENALTIES AND REMEDIES.

- (a) **Violations.** It shall be unlawful to build upon, divide, convey, record or monument any land in violation of this Chapter or the Wisconsin Statutes and no person shall be issued a building permit by the Village authorizing the building on, or improvement of, any subdivision, land division or replat with the jurisdiction of this Chapter not of record as of the effective date of this Code until the provisions and requirements of this Chapter have been fully met. The Village may institute appropriate action or proceedings to enjoin violations of this Chapter or the applicable Wisconsin Statutes.
- (b)
 - (1) Any person, firm or corporation who fails to comply with the provisions of this Chapter shall, upon conviction thereof, forfeit no less than Fifty Dollars (\$50.00) nor more than Five Hundred Dollars (\$500.00) and the costs of prosecution for each violation, and in default of payment of such forfeiture costs shall be imprisoned in the County Jail until payment thereof, but not exceeding thirty (30) days. Each day a violation exists or continues shall constitute a separate offense.
 - (2) Recordation improperly made has penalties provided in Sec. 236.30, Wis. Stats.
 - (3) Conveyance of lots in unrecorded plats has penalties provided for in Sec. 236.31, Wis. Stats.
 - (4) Monuments disturbed or not placed have penalties as provided for in Sec. 236.32, Wis. Stats.
 - (5) Assessor's plat made under Section 70.27 of the Wisconsin Statutes may be ordered by the Village at the expense of the subdivider when a subdivision is created by successive divisions.
- (c) **Appeals.** Any person aggrieved by an objection to a plat or a failure to approve a plat may appeal therefrom, as provided in Sections 236.13(5) and 62.23(7)(e)10 to 15 of the Wisconsin Statutes, within thirty (30) days of notification of the rejection of the plat. Where failure to approve is based on an unsatisfied objection, the agency making the objection shall be made a party to the action. The court shall direct that the plat be approved if it finds that the action of the approving or objecting agency is arbitrary, unreasonable or discriminatory.

- b) accessory buildings not exceeding an area of more than 30 percent of the required rear yard; and
- c) uses customarily incidental to any of the above uses when located on the same lot and not involving the conduct of a business.

3. Requirements. In order to be considered a conforming lot or structure within an R-4 District, a lot or structure must:

- a) have a minimum lot size of 8,000 square feet and a minimum lot width of 90 feet;
- b) have a front yard setback of 30 feet, a rear yard setback of 25 feet, and a side yard setback of 10 feet;
- c) have a minimum living area of 1,800 square feet in the principal building;
- d) not exceed a maximum principal building height of 35 feet; and
- e) have an accessory building side yard setback of 3 feet, rear yard setback of 3 feet, and not exceed a maximum accessory building height of 15 feet.

4. Conditional Uses. The following uses shall be considered conditional uses within an R-4 District:

- a) churches, public and parochial schools;
- b) public parks and playgrounds; and
- c) day care centers.

SEC. 13-1-29 R-5 MULTIPLE FAMILY RESIDENTIAL DISTRICT

1. Purpose. The R-5 District is intended to provide appropriate areas for multi-family land uses only in urban areas served by public sewers. The District is also intended to provide rental housing in an area protected from traffic hazards.

2. Permitted Uses. The following uses are permitted within an R-5 District:

- a) multi-family dwellings;
- b) uses customarily incidental to any of the above uses when located on the same lot and not involving the conduct of a business.
- c) accessory buildings not exceeding an area of more than 30 percent of the required rear yard.

3. Requirements. In order to be considered a conforming lot or structure within an R-5 District, a lot or structure must:

- a) have a minimum lot size of 2,500 square feet per family unit up to and including four (4) families, and 2,250 square feet per family thereafter and a minimum lot width of 100 feet;
- b) have a front yard setback of 30 feet, a rear yard setback of 25 feet, and a side yard setback of 15 feet;
- c) not exceed a maximum principal building height of 45 feet; and
- d) have an accessory building side yard setback of 3 feet, rear yard setback of 3 feet, and not exceed a maximum accessory building height of 20 feet.

4. Conditional Uses. The following uses shall be considered conditional uses within an R-5 District:

- a) charitable institutions, rest homes or nursing homes, private non-profit clubs and lodges;
- b) mobile home parks in accordance with mobile home requirements;
- c) churches; and
- d) public parks and playgrounds;

WILLIAM J. ANDERSON
CHIEF OF POLICE



COLFAX POLICE DEPARTMENT

P.O. BOX 417, 613 MAIN ST.
COLFAX, WI 54730

(715) 962-3136 OFFICE
(715) 962-4357 FAX

MARCH 2023 POLICE REPORT

Printed on April 3, 2023

CFS Date/Time	Description	Primary Units
03/01/23 13:03:59	CHECK WELFARE ON	501
03/01/23 13:36:33	CITY/COUNTY	501
03/01/23 18:11:32	SUSPICION	
03/01/23 18:39:07	THEFT	501, 219
03/02/23 08:22:31	911 HANG UP CALL -	501
03/02/23 11:23:54	STRAY/DEAD ANIMAL	501
03/02/23 16:56:27	TRAFFIC STOP	508
03/02/23 18:28:56	TRAFFIC STOP	229, 508
03/03/23 08:43:41	911 HANG UP CALL -	
03/04/23 12:07:45	ESCORT	214
03/04/23 12:48:05	PUBLIC RELATIONS	214
03/04/23 23:38:48	DISORDERLY	226
03/05/23 14:48:55	ESCORT	214
03/05/23 21:26:30	EMERGENCY	CXMD8
03/06/23 09:53:20	911 HANG UP CALL -	501
03/09/23 06:42:09	TRAFFIC STOP	221
03/09/23 10:58:28	911 HANG UP CALL -	901, 501
03/10/23 11:12:47	STRAY/DEAD ANIMAL	501
03/10/23 11:41:45	THEFT	501
03/10/23 18:54:06	TRAFFIC STOP	508
03/10/23 19:25:05	OWI	219, 508
03/11/23 13:22:25	DOMESTIC DISPUTE	220
03/11/23 21:03:48	EMERGENCY	CXMD7
03/12/23 01:58:19	PARKING ORDINANCE	508
03/12/23 03:05:13	PARKING ORDINANCE	508
03/12/23 03:12:20	PARKING ORDINANCE	508
03/12/23 03:22:37	PARKING ORDINANCE	508
03/12/23 03:28:25	PARKING ORDINANCE	508
03/12/23 03:36:05	PARKING ORDINANCE	508
03/12/23 03:41:04	PARKING ORDINANCE	508
03/12/23 03:45:38	PARKING ORDINANCE	508
03/12/23 10:04:59	JUVENILE	228
03/13/23 13:50:54	911 HANG UP CALL -	501
03/13/23 14:09:21	JUVENILE	214, 501
03/13/23 17:49:06	TRAFFIC STOP	509, 213
03/14/23 06:18:21	911 HANG UP CALL -	221
03/14/23 10:11:04	WARRANT ATTEMPTS	501
03/14/23 19:55:21	WARRANT ATTEMPTS	506, 226
03/15/23 01:09:29	TRAFFIC STOP	501
03/15/23 10:04:35	MOTORIST ASSIST -	501

CFS Date/Time	Description	Primary Units
03/15/23 20:49:43	EMERGENCY	CXMD8, 506
03/15/23 21:19:48	TRAFFIC STOP	506
03/16/23 00:23:31	TRAFFIC STOP	506
03/16/23 08:09:18	STRAY/DEAD ANIMAL	501
03/16/23 08:14:38	DISORDERLY	501, 205
03/17/23 03:51:48	ASSIST OTHER	229
03/17/23 17:19:29	TRAFFIC STOP	508
03/17/23 20:23:13	SUSPICION	508
03/18/23 20:48:08	TRAFFIC STOP	508
03/19/23 00:21:15	STRAY/DEAD ANIMAL	508
03/19/23 00:40:32	TRAFFIC STOP	508, 213
03/19/23 03:24:40	DEATH	ME5
03/19/23 08:32:52		
03/19/23 09:21:09	PARKING ORDINANCE	214
03/20/23 00:46:02	EMERGENCY	CXMD8, 219
03/20/23 00:53:30	Duplicate Call	
03/20/23 01:00:02	EMERGENCY	E1
03/20/23 21:50:49	TRAFFIC STOP	508
03/20/23 22:02:41	OWI	408, 508, 228, 108
03/21/23 06:39:28	ALARM	205
03/21/23 10:15:13	SUSPICION	212, 501
03/21/23 12:58:10	WARRANT ATTEMPTS	501
03/21/23 18:00:11	PUBLIC RELATIONS	204, 508
03/22/23 06:46:11	EMERGENCY	CXMD8
03/23/23 14:00:42	FRAUD/ FORGERY/	210
03/23/23 20:47:02	TRAFFIC STOP	506
03/23/23 21:04:52	DOMESTIC DISPUTE	CXMD7, 506, 213
03/24/23 09:02:32	ESCORT	501
03/24/23 19:41:35	OWI	506, 909
03/25/23 02:36:04	911 HANG UP CALL -	506
03/27/23 16:01:02	DEATH- NATURAL	ME2
03/27/23 16:24:32	911 HANG UP CALL -	501
03/28/23 12:35:53	911 HANG UP CALL -	501
03/28/23 15:12:46	WARRANT ATTEMPTS	501
03/28/23 19:04:52	SUSPICION	508
03/29/23 15:10:43	ASSIST OTHER	205
03/30/23 03:00:14	EMERGENCY	CXMD7
03/30/23 11:21:49	SUSPICION	207, 501
03/30/23 13:38:51	911 HANG UP CALL -	501
03/30/23 16:47:05	911 HANG UP CALL -	506
03/30/23 16:57:27	TRAFFIC STOP	506
03/30/23 19:15:25	TRAFFIC STOP	506
03/30/23 19:58:24	TRAFFIC STOP	506
03/30/23 22:08:05	TRAFFIC STOP	506
03/31/23 01:33:42	OWI	506, 229

Total Records: 85



Mobile: 715-556-0066
FAX: 715-231-2447
www.weberinspections.com
inspector@weberinspections.com

Activity Report

Village of Colfax

March

Date	Customer	Service	Pass/Fail	Project
<input type="checkbox"/> 3/9/2023	Larrabee	Electrical Hook-up	Passed	
<input type="checkbox"/> 3/9/2023	Larrabee	Permit Issued		Electrical Upgrade

Weber Inspections

2921 Ingalls Road, Menomonie, WI 54751 715-556-0066

Building Permit

Village of Colfax

Date 3/9/23

Issued to: Tom Larrabee / Integrity Electric of Knapp LLC.

Address: 301 Main St. , Colfax Wis. 54730

Project: Electric Upgrade.

Permits Issued:

Inspections Needed:

Yes

No

	Cost
Construction	
HVAC	
Electrical	\$90.00
Plumbing	
Erosion Control	
Total	\$ 90.00

Paid

Phase	Rough	Final
Footing		
Foundation		
Basement Drain Tiles		
Construction		
Plumbing		
Heat/Vent/AC		
Electrical		x
Insulation		
Occupancy		

Elevator Meeting minutes

3/14/23

Attending: Mark Johnson, Gary Swartz, Lynn Niggemann, Nancy Baumgartner and Lisa Bragg-Hurlburt

(no members of the public were in attendance)

- Bryant Christensen from River Valley Architects joined us for a tour of the building and to talk about / answer questions regarding his company and our project.
- We asked Bryant our questions. His paraphrased answers are in red. I highlighted in yellow the parts of the conversation that seem really significant, moving forward).
 - Have you had a chance to review Cedar Corp's drawings and cost estimate for our project? What do you think of this plan? Thinks the overall plan Cedar Corps gave us looks good. He wouldn't change anything regarding the placement of the elevator and addition other than the layout of the bathrooms. He also noted he knows the Cedar Corps engineers and has a good working relationship with them.
 - If you could have a fresh slate, would you imagine something different for us? Thinks our plan is fine (though questions putting too much effort into the basement, because of structural problems down there and expense). On our tour of the basement he noted that it would be very expensive to replace the temporary supports down there with a large beam. We also looked at a crack in the wall of the furnace room that seems to be larger than it was before. Water problem seems largely corrected, but a 100 year flood could easily ruin an expensive basement renovation.
 - What is your preliminary goal or vision for this project? He said our timeline will dictate his vision. We need to firmly commit to a year in which we want to apply for the CDBG grant. (That will of course involve the cooperation and commitment of the Village Board. It's not something the Elevator Committee can decide on our own because when it comes to CDBG grants, everything has to be done on a timeline and according to correct Federal procedure).

- What will you charge for updating our project cost estimate in a format that gives us three options and suggests how we could do the work in stages? The first stage has to be the elevator. There is no sense in working on any of the other proposed improvements without the elevator. And since that will be by far the most expensive part of the project, conceiving the project in phases might not be the best approach.

Note: Lisa mentioned that Craig Johnson from West Central Wisconsin Regional Planning Commission says that CDBG rules are changing. Now FULL DESIGNS need to be completed prior to submitting the CDBG application. For a full design that includes the basement work we originally wanted, we're talking over \$100,000, and that's money that needs to be spent before we even apply for (and know whether we're going to get) the CDBG grant.

- How long do you expect it will take to develop this plan? It will take 4-5 months to develop the full design, so he recommends contacting his company the year BEFORE we want to apply for the grant, to ascertain they are available to work that year and to complete the design work.
- Will drawings be provided? Yes, not just drawings but also 3-D renderings that completely envisage what a walk-through would be like.
- Who would our contacts be for the project? Bryant is our contact. He left us copies of his business card.
- If we secure funding for the project, would your company be able to work with us through the full design process? What services do you offer? Yes, they do everything regarding architecture and interior design, and they are connected with the civil engineers / other types of engineers needed to get this done
- Do you have builders you work with? Yes, they work with all the major local builders. If we hire them to design this project, the major large local companies will bid to do the work.
- Do you have project engineers and grant writers? Yes they have project engineers, but no (unlike Cedar Corps) they don't do grant-writing. They would need to work closely with whoever we have write the grant to make sure all

aspects of the process support grant expectations. (Our grant writer would be Craig Johnson from WCWRPC).

- Do you have experience working on historic buildings? Yes they do. Before we get too far into the design process we will need to make sure our proposed changes are allowed for this historic building.
 - Do you have advice on things we should consider before undertaking this project? We need to consider the longevity of use... how long will the current occupants of the building be here? We also need to consider the soundness of structure and the expense of the project.
 - Can you think of possible areas where we could save money? Just make very basic structural repairs to the basement and give up the idea of having it for public use. Use it for storage so that storage areas on the accessible floors of the building could be freed up for other use.
 - Will someone come out at a future date to take measurements and photographs? yes
 - Would you be able to come back to attend a future Village Board meeting? Yes.
- We thanked Bryant for coming and then conducted the rest of our meeting
 - Current Elevator Project savings & pledges total \$122,843.86
 - Lynn McEntyre from Cedar Corps will be speaking to us next weekend, to tour the building and answer questions similar to what Bryant did today.
 - Bob Sworski from CBS Squared has been contacted too but we don't have a definite time set up yet.
 - Gary suggested we see if Craig Johnson from WCWRPC can talk to us
 - Mark has reserved both buildings at Fairgrounds for August 7-12. Sale would be 8/10-12

Adjourn

**Administrator-Clerk-Treasurer
April 6th, 2023**

The Final Election for 2023 is complete:

JUDICIAL	
Justice of the Supreme Court	
Janet C Protasiewicz	180
Daniel Kelly	128
Scattering	1
MUNICIPAL	
Village President	
Jeff Prince	214
Write-in: Carey Davis	73
Scattering	2
Village Trustee (Vote for 3)	
Jeff Prince	197
Margaret Burcham	186
Write-in: Jen Rud	29
Scattering	32
Total Voters	315

SCHOOL DISTRICT	
School Board Member	
Kenneth A. Bjork	164
Jodi Kiekhafer	216
Jaclyn Ackerlund	184
Denise Solberg	129
Scattering	7
REFERENDUM	
State	
Q1: Conditions of release before conviction	
Yes	192
No	106
Q2: Cash bail before conviction	
Yes	199
No	104
Q3: Shall able-bodied, childless adults be required to look for work in order to receive taxpayer-funded welfare benefits.	
Yes	249
No	59

Registered Voters	629
Votes Cast	315
Percentage	50%

THANK YOU POLL WORKERS FOR YOUR HARD WORK!

Organizational meeting: Tuesday April 18th, 2023 at 6 pm.